1959 Explorer

A SALLE

OLLEGE

1959 Explorer

Co-Editors-in-Chief	Basil R. Battaglia
	Joseph L. Hanley
Photography Editor	Joseph P. Braig
Organizations Editor	Frank J. Obara, Jr.
Sports Editor	Carl H. Brown, Jr.
Copy Editor	Robert Rinehart
Art Editor	Stanley Pirzchalski
Business Manager	Leo A. Donohue
Evening Division Editor	Donald M. Herrington
Assistants	Bernard J. Vaughan
	William J. Kennedy

Business Staff	Copy Staff
Jerry L. Annunziato	Bill Zehringer
Benjamin S. Vassallo	Bob Lyons
Thomas J. Nolan	Frank Brady

Brother Clementian, Moderator

La Salle College

Philadelphia, Pa.

The name *Clementian*, etymologically considered, connotes gentleness, compassion, sympathy, magnanimity. It is an unusual name, borne by very few, never more appropriately than by the man to whom we affectionately dedicate this book.

Brother Clementian's long and fruitful apostolate of more than forty years has been a blessing to countless thousands—the benign and gentle blessing which mysteriously sacramentalizes the modest and unobtrusive labors of the truly dedicated. Providence has smiled upon his selfless work here; one evidence of this is the very impressive number of his former pupils who are today priests and religious.

For more than four decades, Brother Clementian has devoted himself tirelessly and cheerfully as a teacher in parochial elementary schools, diocesan high schools, and our own College; he has been the Religious Superior of several communities of his Congregation, and has held the very responsible position of Novice Master at the Brothers' Provincial Motherhouse; and in several schools, including our own, his kindly guidance has directed the work of very successful student publications and the activities of many student groups. At the present time, in addition to his teaching duties in the fields of Religion and English, he is moderator of our Benilde Club and of our yearbook, and he directs the fine work of our local student catechists. To all these tasks, great and small, he has brought the unruffled equanimity and quiet enthusiasm that is characteristic of him. All who have known him recognize him as a man of solid Faith and enlightened Zeal, qualities which the illustrious Founder of the Christian Brothers stipulated should be the outstanding marks of his disciples.

As an educator, Brother Clementian takes a serious, no-nonsense view of his obligations; the fatuous and passing fads that have come and gone on the American educational scene have not impressed him; the "learning-can-be-fun" advocates have never beguiled him into the easy paths of ephemeral popularity with unthinking students who mistake a performance for a lesson. No student has ever become merely a name on his class records; and his accurate and affectionate recollection of former students is amazing. He seems never to regard any student as a problem, but simply as a young man *with* problems, problems that deserve and receive his sympathetic attention and wise counsel. Among his wide circle of acquaintances, no success goes without his gracious congratulations, no difficulty without his gentle word of encouragement, no loss or disappointment without his sincere expression of sympathy.

As a teacher, he believes in discipline, of course, but he makes it clear that what he expects is the self-discipline of the rational man, not the cowed submission of those who react only to the periodic tirades of an irate professor. He is respected by his students, not because he demands it of them, but because he merits their respect. He is esteemed as a man of refinement and gentility, as one who lives to the letter Cardinal Newman's famous definition of a gentleman: "one who strives never to offend."

Dedicating this book to Brother Clementian is our simple way of expressing our heartfelt gratitude to him as our teacher, moderator, advisor, and friend. Our association with him prompts us to make our own a cogent remark of Thomas Merton: *For a man to be absolutely sincere with generation after generation of students requires either supernatural simplicity or, in the natural order, a kind of heroic humility.*

Brother Clementian, F.S.C.

ADMINISTRATION FACULTY

THE NEW COLLEGE . . .

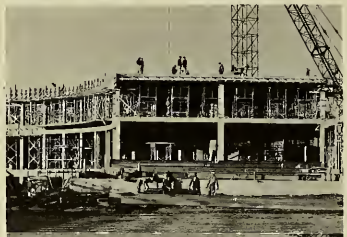

THE COLLEGE has come a long way, and it is going even further, much further. Long gone is the small college that once was *La Salle,* and in the not too distant future is the reality of the projected institute of higher learning that is to be the new and greater *La Salle.*

And so, the campus skyline is fractured anew by the superstructures of a Student Union Building, ready for occupancy during the fall semester of 1959, and a Science Building, its laboratories active by next year; and there will be more buildings to follow, many more—a chapel, additional classrooms, two additional dormitories, facilities for a School of Engineering, and a complete athletic plant which will include an indoor swimming pool and a fieldhouse.

Yes, a progressive *La Salle* launches ahead into a new era, an era of continued construction, growing enrollment, and heightening influence in the education-complex of the Nation.

. . . La Salle

Administration

BROTHER GAVIN PAUL
F.S.C.
Dean of Students

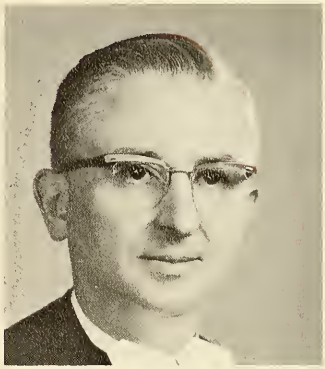

BROTHER GREGORIAN PAUL
F.S.C.
Dean, Evening Division

BROTHER G. ROBERT
F.S.C.
Dean, School of Arts and Sciences

BROTHER DAVID CASSIAN
F.S.C.
Dean, School of Business Administration

JOSEPH J. SPRISSLER
Business Manager, Comptroller

JOHN L. McCLOSKEY
Assistant to the President

BROTHER F. CHRISTOPHER
F.S.C.
Director of Admissions

BROTHER G. JOSEPH
F.S.C.
Registrar

BROTHER EDMUND JOSEPH
F.S.C.
Director of Library

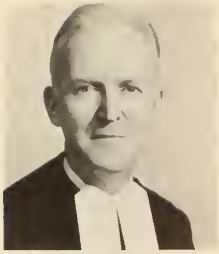

BROTHER FELIX FRANCIS
F.S.C.
Treasurer

BROTHER EDWARD JOHN
F.S.C.
Bursar

BROTHER D. AUGUSTINE
F.S.C.
Director of Student Organizations

BROTHER G. KEVIN
F.S.C.
Director of Housing

REVEREND MARK HEATH
O.P.
Chaplain

Administration

JAMES J. HENRY
Director of Athletics

DONALD MASSER
Superintendent of Buildings and Grounds

ROBERT SCHAEFER
Director of News Bureau

LAWRENCE J. ROSANIA
Assistant Comptroller

MARGARET KEILY LENNON
Assistant Registrar

FRANCIS J. NATHANS
Assistant to the Dean

CHARLES P. PERKINS
Assistant to the Dean, Evening Division

JOHN J. ROONEY
Director of Counseling Center

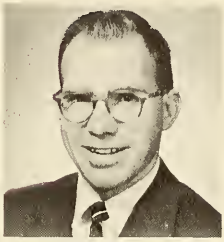

THOMAS N. MC CARTHY
Assistant Director of Counseling Center

EDWARD DILLON
Reading Consultant

L. THOMAS REIFSTECK
Director of Placement Office

WILLIAM HALL
Director of Dining Hall

RUTH SERCHAK, R.N.
Attending Nurse

FRANCIS DE SALES KERR
Manager, Campus Store

Administration

EDWIN W. ADAMS
B.S., M.A., Ed.D.
Associate Professor of Education

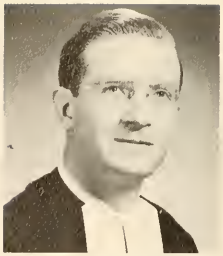

BROTHER D. ADELBERT
F.S.C., B.A., Cand. Ph.D.
Assistant Professor of English

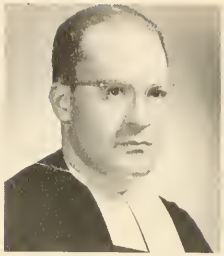

BROTHER F. ADRIAN
F.S.C., Ph.B, M.A.
Assistant Professor of Religion

BROTHER E. ALBAN
F.S.C.
F.S.C., B.A., M.A., Cand. Ph.D.
Assistant Professor of Mathematics

CARL J. ALLEN, B.A., M.A., Cand. Ph.D.
Assistant Professor of Philosophy

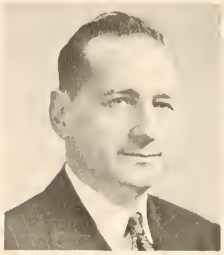

AUSTIN J. APP
B.A., M.A., Ph.D.
Associate Professor of English

JOSEPH F. ARMSTRONG
B.S., M.S.
Instructor of Accounting

BROTHER D. AUGUSTINE
F.S.C., B.A., M.A., Ph.D.
Professor of Sociology

Faculty

BROTHER F. AZARIAS
F.S.C., B.A., M.A.
Associate Professor of Education

JOHN C. BANNAN
B.S.
Instructor of Marketing

MAX BARTH
B.A., Ph.D.
Assistant Professor of Chemistry

ARTHUR H. BENNER
B.S., M.S., Ph.D.
Instructor of Physics

WILLIAM J. BINKOWSKI
B.S., M.A., Cand. Ed.D.
Assistant Professor of History

REVEREND JOHN BOGACZ
M.S., Sc.D.
Lecturer of Biology

RICHARD P. BOUDREAU
B.A., M.A., Ph.D.
Assistant Professor of French

LAWRENCE G. BOWMAN
B.A.
Instructor of English

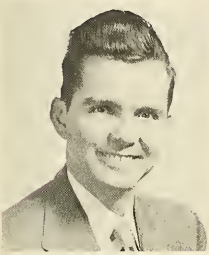

VINCENT D. BRADLEY
B.S., M.B.A.
Instructor of Finance

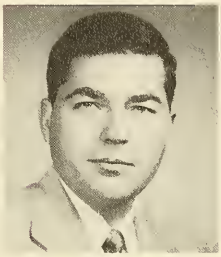

HUGH E. BROOKS
B.A., M.A.
Instructor of Sociology

VICTOR D. BROOKS
B.S. in Ed., M.Ed., Ed.D.
Instructor of Psychology

MARTIN L. BURKE
B.S., LL.B.
Instructor of Business Law

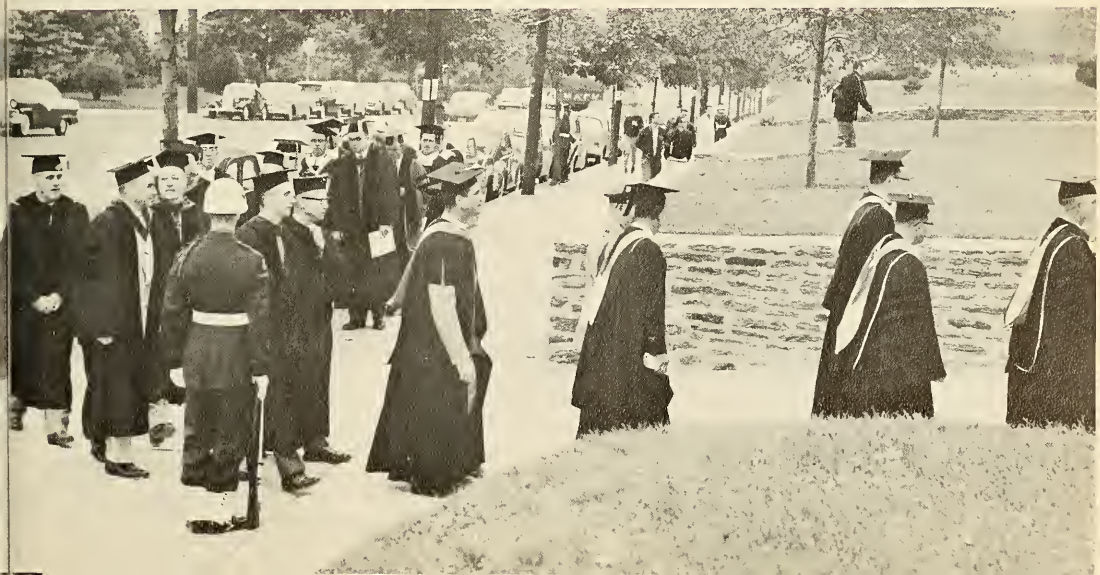

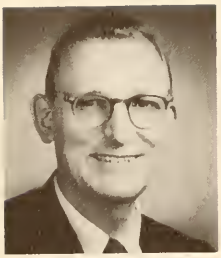

WALTER O. CARLSON
B.S., M.S., Ph.D
Instructor of Mathematics

JOSEPH M. CARRIO
B.A.S.
Assistant Professor of Spanish

BROTHER F. CHRISTOPHER
F.S.C., B.A., M.S., Ph.D.
Associate Professor of Biology

CASIMIR CIESLA
Dr. Rer. Pol.
Associate Professor of Economics

JOHN A. CLEMENT, JR.
B.A., LL.B.
Instructor of Business Law

C. RICHARD CLEARY
B.A., M.A., Ph.D.
Associate Professor of Government

Faculty

BROTHER E. CLEMENTIAN
F.S.C., B.A., M.A.
Associate Professor of English

JOHN L. CONNOLLY
B.S., C.P.A.
Instructor of Accounting

Faculty

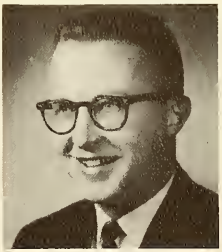

JOHN M. COULSON
B.A., M.A.
Instructor of English

JOHN F. CONNORS
B.A., M.A., Cand. Ph.D.
Assistant Professor of Sociology

VINCENT A. COOKE
Grad. M.E.
Instructor of Industry

JOSEPH E. CROWLEY
B.A., LL.B.
Instructor of Industry

ROBERT J. COURTNEY
B.A., M.A., Ph.D.
Associate Professor of Government

REVEREND
PAUL C. CURRAN, O.P.
B.A., S.T.Lr.
Assistant Professor of Philosophy

WILLIAM C. CURTIS
B.S., M.S., Ph.D.
Instructor of Physics

BROTHER DAMIAN JULIUS
F.S.C., B.A. M.S., M.A., Ph.D
Associate Professor of Mathematics

BROTHER DANIEL BERNIAN
F.S.C., B.A., M.A., Ph.D.
Associate Professor of French

BROTHER DAVID CASSIAN
B.A., M.A.
Assistant Professor of Economics

MICHAEL A. DE ANGELIS
B.S., M.S., Cand. Ed.D.
Associate Professor of Accounting

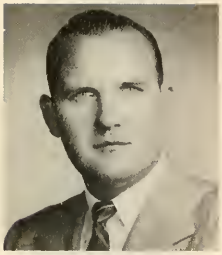

JOHN J. DE LA COUR
B.S., C.P.A.
Instructor of Accounting

Faculty

DOMENICO A. DI MARCO
M.A., D.Litt.
Assistant Professor of Italian

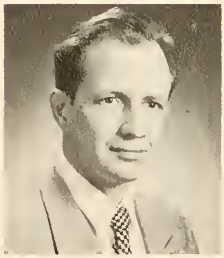

FRANCIS J. DONAHOE
B.A., Ph.D
Instructor of Physics

UGO DONINI
B.A., M.A., Cand. Ph.D.
Associate Professor of History

REVEREND
JAMES A. DRISCOLL, O.P.
B.A., S.T.B., S.T.L.
Assistant Professor of Philosophy

JOHN M. DRONSON
B.S., M.A.
Instructor of Economics

CHESTER DUDZIAK
B.S.
Instructor of Mathematics

BROTHER M. EDWARD
F.S.C., B.A., Litt.M.
Associate Professor of Chemistry

BROTHER E. FELIX
F.S.C., B.A., M.A., Ph.D., D.F.A.
Professor of Mathematics

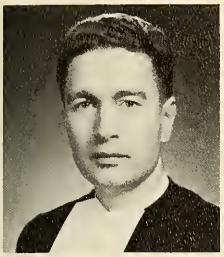

BROTHER FIDELIAN of MARY
F.S.C., B.A., M.A., Ph.D.
Assistant Professor of English

JAMES W. FINEGAN
B.A.
Instructor of English

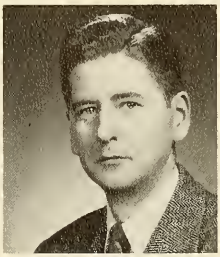

EUGENE J. FITZGERALD
B.A., Cand. Ph.D.
Assistant Professor of Philosophy

JOSEPH F. FLUBACHER
B.A., M.A., Ed.D.
Professor of Economics

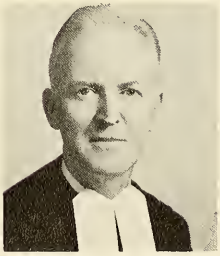

BROTHER F. FRANCIS
F.S.C., B.A., M.A.
Assistant Professor of Economics

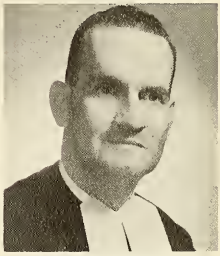

BROTHER G. FRANCIS
F.S.C., B.A., M.A.
Assistant Professor of English

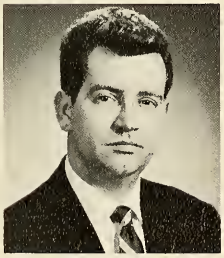

WILLIAM F. GARRITY
B.S., M.B.A., C.P.A.
Instructor of Accounting

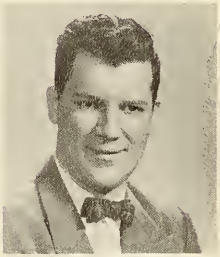

RICHARD T. GERUSON
B.S., M.A.
Instructor of Economics

Faculty

HARRY J. GIBBONS
B.S.
Instructor of Accounting

CHARLES E. GINDER
B.S., M.B.A.
Instructor of Industry

BERNARD B. GOLDNER
B.S., M.A., Ph.D.
Professor of Industry

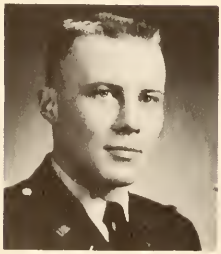

JOSEPH F. GOLIASH,
Captain Arty, RA
B.S.
Assistant Professor of Military Science and Tactics

GEORGE J. GRADEL
B.A., M.S.
Instructor of Chemistry

FRANCIS E. GREENE
Ph.B., LL.B., M.B.A.
Instructor of Industry

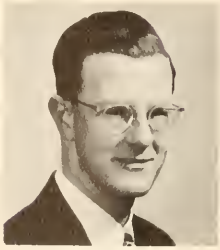

FRANCIS J. GUERIN
B.S., C.P.A.
Associate Professor of Accounting

JOHN A. GUISCHARD
B.A., M.A., Ph.D.
Associate Professor of French

ROBERT GUNNING, JR.
Captain Arty, RA
B.S.
Assistant Professor of Military Science and Tactics

HAROLD M. HAAS
B.S., M.E., M.B.A., Ph.D.
Lecturer of Industry

PAUL M. HAFEY
B.A.
Instructor of Government

CHARLES A. J. HALPIN, JR.
B.S., LL.B., M.A.
Associate Professor of Industry

E. FRANCIS HANLON
B.A.
Instructor of English

JOHN L. HARBISON
B.S., M.A.
Instructor of Government

REVEREND
MARK HEATH, O.P.
B.S., B.A., S.T.Lr., S.T.L., Ph.D.
Associate Professor of Religion

JAMES J. HENRY
B.S., M.A., LL.D.
Professor of Finance

Faculty

REVEREND
JOSEPH A. HENRY
B.A., M.A., J.C.D.
Instructor of Religion

WILLIAM H. HENRY, JR.
B.A., M.Ed., M.A.
Instructor of English

EDWARD P. HILL
B.A., M.A.
Instructor of Economics

ROLAND HOLROYD
B.S., M.A., Ph.D., Sc.D.
Professor of Biology

BROTHER F. JAMES
F.S.C., B.A., M.A., S.T.L., S.T.D.
Assistant Professor of Religion

BROTHER D. JOHN
F.S.C., B.A., M.A., M.S., Ph.D.
Associate Professor of Physics

Faculty

BROTHER F. JOSEPH
F.S.C., B.A., B.S. in L.S., M.A.
Assistant Professor of German

BROTHER
FORTINIAN JOSEPH
F.S.C., B.A., M.A., Ph.D.
Assistant Professor of English

BROTHER G. JOSEPH
F.S.C., B.A., M.A.
Professor of Physics

BROTHER G. JUDE
F.S.C., B.A., M.A., Ph.D.
Assistant Professor of Classical Languages

WALTER J. KAISER
B.S., C.P.A.
Associate Professor of Accounting

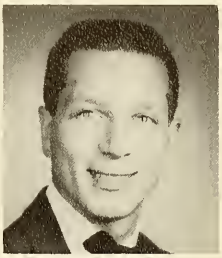

WALTER M. KANE
B.S., M.S.
Instructor of Physics

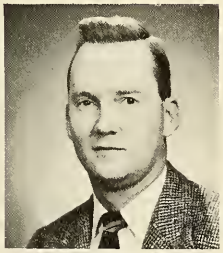

JOHN J. KEENAN
B. A., M.A.
Instructor of English

CHARLES V. KELLY
B.A., M.A.
Assistant Professor of English

BROTHER G. KEVIN
F.S.C., B.A., M.A., M.S.
Instructor of Chemistry

CLAUDE KOCH
B.S., M.A.
Associate Professor of English

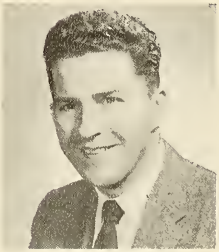

RAYMOND KSIAZEK
B.A.
Instructor of Biology

ROBERT F. LAVELLE
B.A., LL.B.
Instructor of Business Law

LENNOX N. LEE
B.S., M.B.A.
Instructor of Marketing

BROTHER E. LEONARD
F.S.C., B.A., M.A.
Assistant Professor of French

RICHARD C. LEONARD
B.A., M.A., Cand. Ph.D
Assistant Professor of Sociology

BROTHER ELIPHUS LEWIS
F.S.C., B.A., M.Ed., M.A.
Assistant Professor of History

BROTHER G. LEWIS
F.S.C.
M.A., Sc.D., LL.D., Ped.D.
Professor of Mathematics

JOSEPH P. LIEBSCH
B.S., B.A., M.A.
Instructor of Mathematics

BROTHER E. LOUIS
F.S.C., B.A., M.A.
Associate Professor of Spanish

JOHN LUKACS
Ph.D.
Lecturer of History

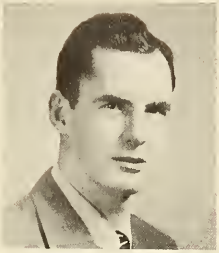

DENNIS J. MC CARTHY
B.A., M.A., Cand. Ph.D.
Assistant Professor of History

THOMAS N. MC CARTHY
M.A., Ph.D.
Assistant Professor of Psychology

JOHN MC CLOSKEY
B.S., M.B.A.
Assistant Professor of Marketing

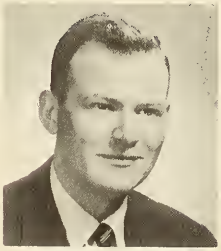

ROBERT MC DONOUGH
B.A., M.A., Cand. Ph.D.
Assistant Professor of German

JOHN F. MC GLYNN
B.A., M.A., Cand. Ph.D.
Assistant Professor of English

Faculty

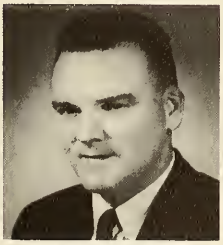

JOHN F. MALLOY, JR.
B.S., M.A.
Instructor of Sociology

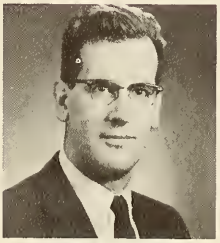

MARTIN P. MARION
B.A., M.S.
Instructor of Mathematics

JOSEPH G. MARKMANN
B.S.
Instructor of Accounting

JOSEPH P. MOONEY
B.A., M.A., Cand. Ph.D.
Assistant Professor of Economics

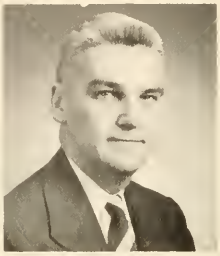

EDWIN E. MOORE
B.S.
Instructor of Industry

JOHN J. MOORE
B.A., M.A.
Instructor of English

JOSEPH L. MORAN
B.A., M.A.
Instructor of English

REVEREND
ROBERT A. MORRISON
B.A., M.A.
Instructor of Religion

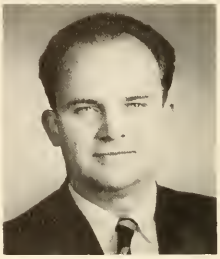

EDWARD M. MURAWSKI
B.A.
Instructor of Philosophy

REVEREND
JOSEPH T. MURPHY
B.A., M.A.
Instructor of Religion

Faculty

RALPH V. NAPLES
Major Arty, USAR
B.S.
Assistant Professor of Military Science and Tactics

FRANCIS J. NATHANS
B.A., M.A., Cand. Ph.D.
Assistant Professor of Economics

JAMES F. NATHANS
B.A., M.A.
Instructor of English

E. RUSSELL NAUGHTON
B.A., M.A., Ph.D.
Associate Professor of Philosophy

Faculty

EDWARD J. NOLAN
B.Ch.E., M.Ch.E.
Instructor of Mathematics

REVEREND JOHN A. OTTO
B.A., M.A., Ph.L., Ph.D.
Assistant Professor of Philosophy

FREDERICK PATKA
Ph.D.
Assistant Professor of Psychology

BROTHER E. PATRICK
B.A., M.A.
Associate Professor of English

BROTHER E. PAUL
F.S.C., B.A., M.A.
Assistant Professor of Spanish

BROTHER GAVIN PAUL
F.S.C., B.A., M.A., Ph.D.
Assistant Professor of Sociology

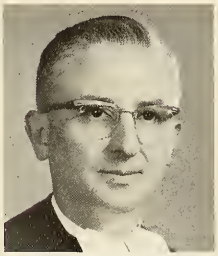

BROTHER GREGORIAN PAUL
F.S.C., B.S., M.S., Ph.D., LL.D.
Professor of Chemistry

JOHN S. PENNY
B.A., M.S., Ph.D.
Associate Professor of Biology

BENJAMIN J. PENSIERO
B.S., M.B.A.
Instructor of Industry

CHARLES P. PERKINS
B.A., M.A.
Instructor of English

BROTHER D. PHILIP
F.S.C., B.S., M.A., M.B.A.
Cand. Ph.D.
Instructor of Accounting

LEON A. PIERCE
Capt Arty, RA
Instructor of
Military Science and Tactics

SOLOMON R. POLLACK
B.A., M.S.
Instructor of Mathematics

ROBERT G. PUTNAM
B.S., M.S., Ph.D.
Visiting Professor of
Mathematics

ROBERT E. QUIGLEY
B.A., M.A., Cand. Ph.D.
Assistant Professor of
History

RAYMOND J. RAFFAELI
B.S.
Lt. Colonel Arty, RA
Professor of
Military Science and Tactics

BROTHER G. RAYMOND
F.S.C., B.A., M.S., Ph.D.
Associate Professor of
Chemistry

L. THOMAS REIFSTECK
B.S., M.B.A.
Instructor of Marketing

JOSEPH C. REINO
Ph.D.
Assistant Professor of English

CHARLES H. RICE
B.S.
Major, USAR
Assistant Professor of
Military Science and Tactics

Faculty

JOSEPH A. RIDER
B.S., M.A.
Instructor of Accounting

AUGUSTINE J. RIEFFEL
B.S., LL.B.
Instructor of Business Law

BROTHER G. ROBERT
F.S.C., B.A., M.A., Cand. Ph.D.
Associate Professor of English

DANIEL J. RODDEN
B.A., M.F.A.
Associate Professor of English

JOHN J. ROONEY
B.A., M.A., Ph.D.
Associate Professor of Psychology

LAWRENCE J. ROSANIA
B.S., C.P.A.
Instructor of Accounting

ROBERT J. ROWLAND, SR.
B.S., M.A.
Lecturer of Education

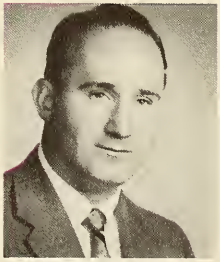

JOHN P. RYAN
B.S.
Instructor of Accounting

THOMAS J. RYAN, JR.
B.S., M.B.A.
Instructor of Industry

Faculty

IVAN L. RUDNYTSKY
M.A., Ph.D.
Assistant Professor of History

BRONISLAW S. SADNICKI
Ph.D.
Assistant Professor of Economics

REVEREND
WILLIAM SAILER
S.T.B., Ph.D.
Director of the Glee Club

JOHN J. SCHAUB
B.A.
Instructor of Mathematics

H. RICHARD SELTZER
B.S., M.A.
Instructor of Industry

RABAH A. SHABENDER
B.E.E., M.S., Ph.D.
Instructor of Physics

HERBERT C. SAMPTER
Ph.B.
Instructor of Industry

REVEREND
GEORGE SHUGRUE
O.S.F.S., B.A., M.S., Ph.D.
Assistant Professor of Philosophy

JOSEPH W. SIMMONS
B.S., M.S.
Instructor of Physics

JOHN C. SINGER
B.A.
Instructor of Insurance

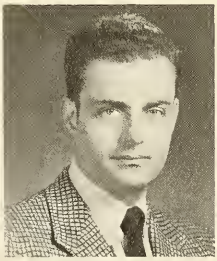

HAROLD STARAS
B.S., M.S., Ph.D.
Instructor of Mathematics

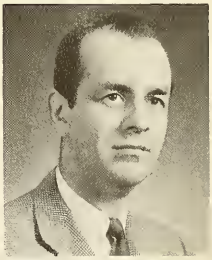

RICHARD F. STROSSER
B.A., M.A., Cand. Ph.D.
Assistant Professor of Philosophy

CORNELIUS F. SULLIVAN
B.A., M.A.
Instructor of Economics

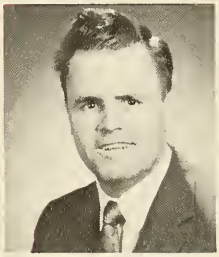

PETER J. SWEENEY
B.S., M.B.A.
Assistant Professor of Accounting

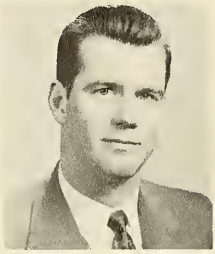

GEORGE R. SWOYER
B.S., M.B.A.
Associate Professor of Marketing

PAUL K. TAYLOR
B.S., M.S., Ph.D.
Instructor of Mathematics

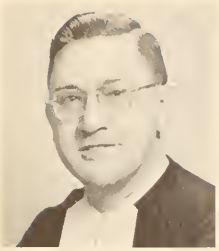

BROTHER D. THOMAS
F.S.C., B.A., M.A., Ph.D.
Professor of Religion

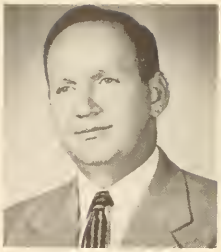

JOHN O. VAN HOOK
B.S., Ph.D.
Instructor of Chemistry

WALTER VAN STAN
B.A.
Instructor of Industry

BROTHER D. VINCENT
F.S.C., B.A., M.A., Ph.D.
Professor of Psychology

Faculty

ANTHONY M. WALTRICH
B.A.
Instructor of English

THOMAS WARD
B.A., Ph.D.
Assistant Professor of Physics

FRANK J. WETZLER
B.A., M.A.
Assistant Professor of German

HENRY T. WILKINS
B.S.
Instructor of Insurance

MELVIN F. WOODS
B.A.
Assistant Professor of Finance

REVEREND
JOHN E. WRIGLEY
B.A., M.A.
Instructor of Religion

WALTER F. ZENNER
B.A., M.A.
Instructor of Sociology

IN THESE HANDS . . .

OPPORTUNITIES

Dr. Holroyd recalls some highlights of his "gun and gunny-sack trip through the alimentary canal" to Joe Dowling, Dick Corbett, John Stathakis and Joe Flanagan.

Joe Flanagan completes a written report for the microscopic work done by John Coppola, Dick Carbett, Dan Colombi, Jim McPhillips and Dave Ford. Note the bug on Colombi's lip.

Alpha Epsilon Delta

Dick Kroll and Joe Dowling are surprised to find a wishbone in their *felis domestica.*

Top Row: Richard Kroll, Stan Ryzpella, John Feeley, Dave Farde, John Stathakis, George Capaldi, Norman Coopersmith, Dan Ornaff. *Bottom Row:* Anthony Alfano, George Liarakos, Jim Patton, Tom Toomey, Dan Columbi, Pete Palena, Joe Flanagan.

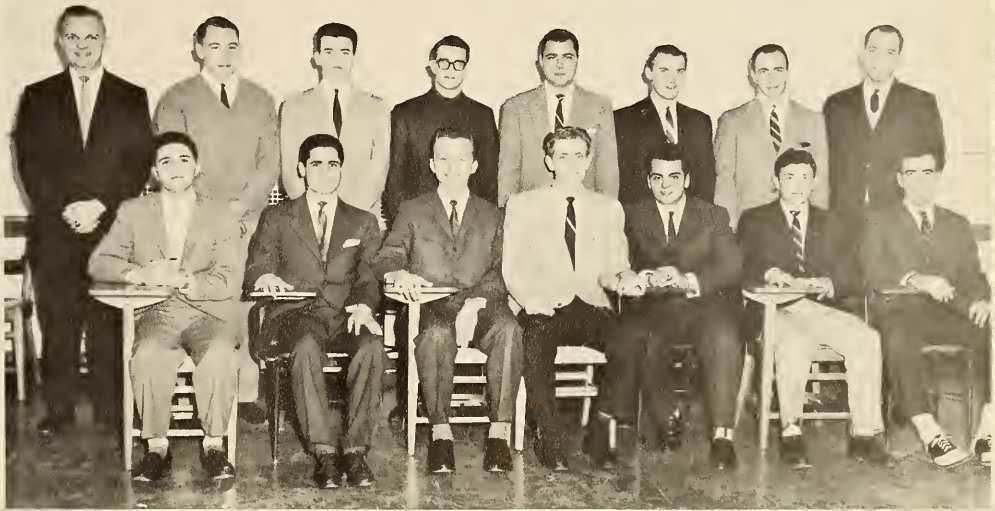

Chymian Society

Marking its first decade on campus, the Chymian Society is a student affiliate of the American Chemical Society, and is designed to stimulate an intellectual spirit arising from the professional association of chemistry majors. While instilling this ever necessary pride of profession, the Society places its scientifically-bent members into a position to prepare and then present material of a technical nature before an interested audience. Discussions led by students, lectures presented by guests prominent in science, technical movies, and field trips to industrial laboratories are all a part of the Society's varied program.

Back Row: Joseph Yost, Richard Deigert, Edward Bachofer, Francis Carlin, Edward Spanier, Louis Lendvay, Bart Schlacter, James Espositc. *Front Row:* Robert Rasemery, Edward Kerns, Earl Sullivan, John Flood, Dr. Max Barth, Moderator; Charles Shaw, William Barbour, James Knebel, James Fogacci.

Caught between experiments in the Organic Chemistry Lab are Earl Sullivan, Brother Regis, and Joe Yost.

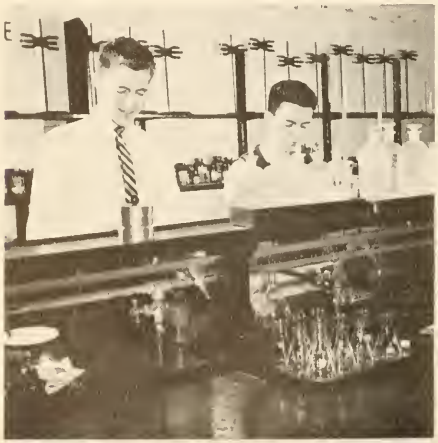

Tom Toomey and Earl Sullivan mix a potent chemical cocktail.

Kappa Mu Epsilon

KAPPA MU EPSILON—*Seated:* Frank Murphy, Bern DiFelice, Bob Fleming. *Standing:* Harry Woodcock, Tom Haggerty, Chuck Fischler.

Newtonian Society

Bill Wetzler crosses wires on Bob Fleming while Bern DiFelice and John Goldsmith prepare for the shock.

Friday comes none too soon for physics majors Paul Cahill and Jim Faccenda.

NEWTONIAN SOCIETY—*Front Row:* William Bader, Lawrence Ott, Bernard L. DiFelice, Dr. Thomas Ward, Moderator; John V. Goldsmith, Robert M. Fleming, Charles W. Fischer. *Middle Row:* John Martin, John Metz, Thomas Haggerty, Richard Colton, Joseph Halligan, William Wetzler, Thomas F. Long, Richard Julian, Francis Murphy, James J. Faccenda. *Back Row:* Edward Miller, Edward Devinney, Harry Woodcock, John Murray, Albert Urbowicz, Joseph J. Pello, Thomas Ross, Paul Cahill.

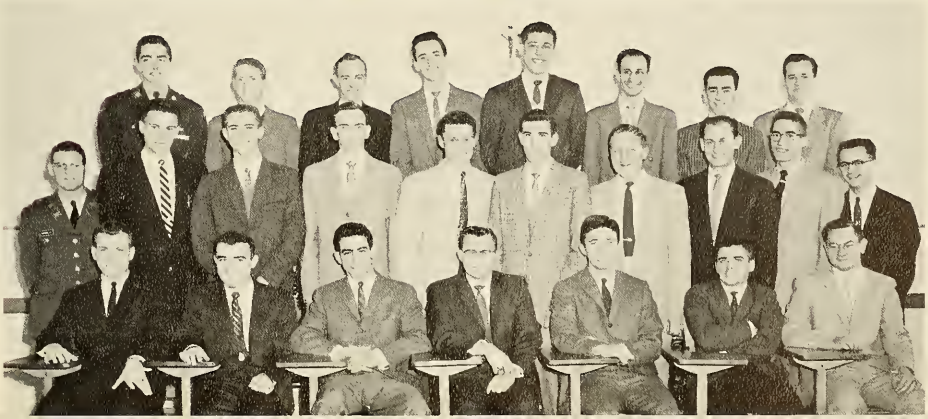

Psychology Club

Established by majors in the science of the human mind, the Psychology Club offers them now the opportunity to increase their familiarity with their field of study. This increase is accomplished, as in other campus science organizations, by student-prepared and delivered material, and through guest speakers eminent among psychologists. In addition, members augment their class studies with field trips to various institutions under the auspices of the Psychology Club.

"Headshrinkers" Perrine, Jenkins, Farley, and Meisler discuss an amusing case.

President George Meissler explains an obscure psychological problem to Jim Jenkins.

Standing: Irenaeus Isajew, Francis McGrory, Francis Murphy, George Malone, Anthony Chunn, John Conway, Francis Richards, Carl Brown, John Pilewicz, David Perrine, Wayne Cherry. *Sitting:* James Jenkins, George Meissler, Don Petrilli, James McCool, John Langan.

Sociology Club

Standing: Joseph Reilly, Robert Resnick, Owen Sammons, Carroll Wilkes, Robert Fuentes. *Sitting:* Joseph Callahan, John Feehan, Mr. Richard Leonard, Moderator; Thomas Grimes, Thomas Clemens.

Education Club

Seated: John Gregitis, Oscar Williams, Art Roney, John Algeo, Vince Valecce, Joe Hanley. *Standing: Middle Row*—Bob Bray, Jim Mallon, Frank Marinaro, Jim Much, Martin Connolly, Jerry Annunziato, Tom Nolan. *Back Row*—John Gallagher, Joe McGarr, Gene Hagerty, Tom Gilloway, Frank Feoli, Bill Zehringer, John Forkin, Bill Webb.

Front Row: George Capaldi, Ray Pentzell, Ronnie Grasso, John Veen, Noel Yanessa, James Patton, Edward Gryzczynski, Ted Ellerkamp, Ed Miller. *Second Row:* Henry Doekne, Joseph Hickey, Richard Tanavisk, Louis Betz, Paul Balsam, Andrew Sorshey, Joe Semeister, John Cusick, Frank Wilent. *Holding Flag,* Frank McLaughlin.

German Club

Among the most active groups on campus, the German Club—John Veen's little touch of the "Fatherland" right at 20th and Olney—is a brotherly *bünde* of La Sallians from all fields of study devoted to the perpetuation and increase of interest in the German language and culture at the College.

Members make an effort on the campus-level to improve German-American relations, and to create an understanding of Germany's place in the world today. Realizing that all work und no schnapps makes Fritz a dull *junge,* the German Club sponsors an active social schedule, retreating now and again—Deutschland-made-steins-in-hand—to the Kanstatter's, a local German *wirtshaus,* for sauerkraut and such. Herr Veen of Bell Fame governs proceedings as *burgermeister.*

Aware of the camera, *Der Führer* tones down his commands.

German marines Betz, Tanavisk, McLaughlin, and Pentzell raise their flag on the last outpost of Deutschland.

Le Cercle Claudel

Le Cercle Claudel provides a wide range of extra-curricular activities for students interested in the French language and culture. This society is named for the famous French-Catholic diplomat and author of the early twentieth century, M. Paul Claudel. The club is open to all students who are studying French, and it promotes several social and intellectual activities on campus each year. In addition, the members attend French theatre productions and art exhibitions held in the Philadelphia area.

Pi Delta Phi

Alpha Psi Chapter of Pi Delta Phi, the National French Honor Society, was established at LaSalle College in order to give special recognition to students majoring in French. The members co-operate with Le Cercle Claudel in that club's various activities. At the annual banquet and installation of new members this year, an honorary membership was presented to Brother Hilary, F.S.C.

PI DELTA PHI—*Seated:* Jim Schrotz, Dr. Richard Boudreau, Moderator; Tom Nolan. *Standing:* Brother Stephen, Theophile Staruch, Brother Gregory.

Italian Club

Seated: Anthony Laucella, John Pettineo, Angelo Ventresca, Dr. Domenico DiMarco, Moderatar; Fred Lombardi, Ernest Varalli, Joe Centose. *Standing:* Dan Colombi, Felix Marinaro, John Cappola, Jim Duborrow, Frank Calidonna, Al Giuffrida, Peter DiFilippis, Remo Pitassi, Tony Murdocca, Tony Finamore, Bob Rosiejka, Guilio Minchella.

Polish Club

Seated: Bob Sabol, Dr. Bronislaw Sadnicki, Moderator; Frank Obara. *Standing:* Frank Bilovsky, Tom Dziadosz, Basil Battaglia, Ed Gryszynski.

LAMBDA IOTA TAU—*Standing:* Ben Vassallo, John Daly, Marty Connolly, Steve Uprichard, Tom Gallagher, Thomas Beebe, Bob Bray. *Sitting:* Joseph Hanley, Jerry Annunziato, Dr. Joseph Reino, Moderator; Phil Fattizzo, Bernardt Blumenthal.

Lambda Iota Tau

The campus chapter of Lambda Iota Tau, a National Literary Honor Society, was organized in 1958. Its primary purpose is to give national recognition to qualified students majoring in English. Under its amiable moderator, Dr. Joseph Reino, the members meet monthly to discuss current trends in literature. In existence only a few short months, the Society has made great strides under its first president Jerry Annunziato and has given Lambda Iota Tau a permanent place on the campus.

Weber-English Club

Brother Daniel Bernian accepts an issue of *Tricon* from Steve Uprichard, president of the Weber-English Club, while Brother G. Paul and Matt Janczewski look on.

WEBER-ENGLISH CLUB—*Standing:* Herbert Baiersdorfer, Basil Battaglia, William Zehringer, Walter Ryder, John Daly, Joseph Braig, John Mulholland, Thomas Gallagher, Frank J. Obara, Jr., Raymond Cullen. *Sitting:* Matthew Janczewski, Stephen Uprichard, Br. G. Francis, F.S.C., Moderator; Francis Gleason, Matthew Sullivan.

Language Lab

LaSalle language students make extensive use of the facilities of the Language Laboratory.

Economics Club

Seated: Tom Bayce, Bill O'Brien, John Duffy, Ed McIntyre. *Standing:* Bob Resnick, Len Bonner, Dam O'Brien, Tom Schwartz, Bill Walsh.

History Club

Front Row: Joseph Braig, Bob Rinehart, Joseph Makarewicz, Al Dorley, Mike McAleer. *Back Row:* Dale Gallagher, Bill McPhillips, Joseph Hennessey, Richard Leach.

La Salle's very scholarly Historical Society strives to stimulate interest in history as a humanity and a social science through cultural and social activities. The Society has sponsored Sunday-evening seminars with lecture topics ranging from a comparison of the French and Russian Revolutions to an evaluation of the effect of the quantum theory on history. As in past years, Explorer-historians discussed history at a Christmas Holiday get-together at the "Willows." Highlighting the Society's activities, however, was its museum-aided Lincoln Sesquicentennial Celebration exhibit shown by members at Open House. Faculty adviser is departmental head Prof. Ugo Donini; Joseph Makareweiz serves as president, Al Dorley as vice-president.

Joe Makarewicz, president, checks the dues list as paid members, Al Dorley, Dick Leach, Lamar Dotter, Jack Ligenza, and Bob Rinehart smile contentedly.

Front Row: Joseph Braig, Bob Rinehart, John Ligenza, Mike Collins, Joe Makarewicz. *Back Row:* Victor Petaccia, Basil R. Battaglia, Edward Johnson, Richard Leach, Joseph Hennessey.

International Relations Club

La Salle's dozen or so prospective diplomats, statesmen, and ward-heelers, members to a morning coat of the International Relations Club, took prompt advantage of the autumn's off-year elections to highlight their organization's activities for the year. Sponsors of a Mock-Election, official voting machine *et al.*, La Salle's IRC invited to campus on succeeding days some of Pennsylvania's outstanding public figures of both parties. Among the campus-visiting entourage were Democrats soon-to-be elected Gov. David Lawrence and Sen. Joseph Clark; from the opponent GOP camp came the now junior Senator Hugh Scott. La Salle voters followed the national trend electing the Democrat slate, varying as did Pennsylvania to elevate Republican Scott to the Upper House.

IRC's Ike is David McGrath, and Colorado's John McManus is its veep. Dr. Robert Courtney is moderator.

"Interested" International Relations Club members include: *seated,* Jerry Lawrence, Fran Trzuskowski; *standing,* Dick Leach, Joe Braig, Dave McGrath, and Southern Senator Bob Rinehart.

Dr. Courtney attempts to persuade "GOPer" Jack McManus to vote a straight ticket in a LaSalle mock election.

Seated: Jim Feerick, Tony Szcur, Fred Lombardi, Jack Lee, Pete Gibbons, Wilson Elliott, Jack Shepherd, Gil Guim. *Standing:* Tony Cutrona, Tony Tursi, Larry McAlee, Chuck O'Malley, Norm Oelschlegel, Tony Laucella, Tom Calahan, Bob Szymendera, Don Croke.

Accounting Association

Largest campus organization membership-wise, the Accounting Association seeks to foster better relations among LaSalle's students of accountancy, and endeavors to promote among them a greater interest in their intended profession. A must for upper-class Accounting majors, its members become acquainted with the opportunities awaiting them as accountants, particularly in the Philadelphia area, through meetings with established members of the profession. The Accounting Association rounded off its social schedule with a Social-Dance.

1958-59 Association chief-executive is John L. Lee; faculty adviser is Mr. Walter Kaiser. Fernando Lombardi serves as vice-president, Francis Canning as treasurer.

Jack Lee, president, Mr. Kaiser, moderator, and Pete Gibbons examine new tax form for people who earn less than $500.

Accounting Club members enjoy Fred Lombardi's reading from the text.

Industrial Relations Commission

The Industrial Relations Commission of LaSalle College was founded in 1952, and became an active participant in the extra-curricular life of the College. The next year witnessed the establishment of an Evening Division of the club. The society sponsors a lecture program which brings leading men within the fields of management and union to the campus. Headed by William J. Randall, the Club sponsored talks by Mr. William Rose of the Federal Mediation and Conciliation Service, Mr. James Toohey from the Committee on Political Education, and Mr. Thomas Gallagher of the A F of L-C I O.

Front Row: Gerald Norden, Joseph McGehrin, Al Bauer, Domenic Candelori, Anthony Finamore, John Noonan, James Hughes, Edward Byrnes. *Middle Row:* Michael McGarvey, John J. Duffy, Bob Haentze, Mr. Charles A. J. Halpin, Moderator; William J. Randall, Robert J. Matthews, Anthony McDonnell, William Welch. *Back Row:* Robert J. Szymendera, Joe Reilly, Ralph Krolikowski, Lawrence Vanozzi, Gil Guim, Richard Joyce, Tom Casey, Bruce Koegler, Rick Kelly, James M. Lawless, Bill Thomas, Charles Riley, Robert Lennox, Eugene Raffaele, Bill Taylor, Robert Dreibelbis, Cornelius O'Brien, Robert Haley, Gordon X. Storholm, Francis Harkins, Thomas Dougherty.

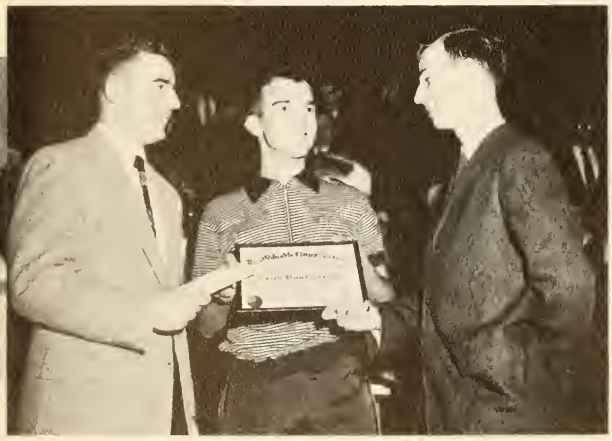

Ralph Bantivoglio receives the IRC MVP Award from Pres. Bill Welch and Past Pres. Bill Randall.

IRC members set in motion their fund raising campaign to distill more spirits on campus.

Marketing Association

Bill Mullin, president of Marketing Association, directs group discussion.

Marketing Association bowlers enjoy an evening out.

The purpose of the Marketing Association of LaSalle College is two-fold; to promote, through research, study, discussion and publication, interest in the principles of Marketing and in methods by which our standard of living may be improved through sales, advertising and market research; to create a high ethical conception of social responsibility on the part of the student. The Marketing Association underwent the process of reorganization on the LaSalle campus during the past school year.

Kneeling: Chuck Reilly, Walt Jade, Frank Murphy, Pat McFadden, Jim Cosgrove, Tom Rodgers, Don Noga, Jack Shea, Bill Lavery, Jack O'Rourke. *Sitting:* Walt Brady, Jack Brill, Jack Hobbs, Bill Mullin, Mr. George Swoyer, Moderator; Dan Lawler, Tom Whelan, Jim Stehli, Fred Rizzo, Jim Scott. *Back Row:* Fred Mischler, Ken Gallagher, Joe Lynch, Dick Galvin, Pete Haney, Tom O'Niell, Dave Lugo, Frank Williamson, Jack Welsh, Harry Kober, Tom Lavin, Bill Rocke, Fred Manning, Bob Godbey, Joe Papaleo, Charles Schnellbacher, Ed Clover, Al Knopf, Harry Todd, Fred Cassidy.

Society for the Advancement of Management

The LaSalle College chapter of the Society for the Advancement of Management aims to enhance the application of scientific management principles in industry and to foster the development of future managerial talent. The society is associated with the Philadelphia Chapter of the National Professional Society of Management Men.

The activities of the chapter during 1959 included six plant trips to various industries in Philadelphia and surrounding areas, including the Schmidts Brewery, participation in the competition for the student-chapter Performance Award, attending senior chapter meetings at LaSalle.

SAM officers John Marnell, Ralph Krolikowski and Larry Vannozzi Seek Another Method.

Al Miralles accepts a committee report from Bill Thomas at SAM meeting.

Back Row: Thomas Henry, Robert Lowrey, William Taylor, Bruce Keogler, Bob Szymendera, Joe Mallory, Ed Kareskie, Jim Barley, William Randall, William Thomas, Ben DeFrancesco, Bob Haentze, John Brill, Milt Dreibelbis, John R. Fleckenstein, Carl Elitz, Bruce Beaumont, Robert Bennett, Pat Wahl, Joseph Proko, Frank Campo. *Front Row:* John Marzelzy, Tony Cutrana, John Marnell, Albert Miralles, Ralph Krolikowski, Lawrence Vannozzi, Eugene Rafaelle, Gilbert Guim.

Benilde Club

Back Row: Nick Panaro, J. Flynn, Gerald Ziccardi, Walt Dunn, Joe McShea, Lou Azzara, Ralph Krolikowski, Joe Gavin, Frank Murphy, Don Croke, Bill Mistichelli, Otto Gierstorfer, Joe Hepp, Marty Ney, John Touey, Paul Brady, Ed Borneman, Dave Perrine. *Middle Row:* John Marczley, Al Miralles, Jack Brill, Joe Kraft, Gene Valentine, C. Kulchuky, George Vercessi. *Front Row:* Hank Di Blasi, Jim Matarese, Charles Halfpenny, Joe Callahan, Jim Meehan, Jack Fleckenstein.

Brother Clementian and Joe Kraft hold the award given to the Benilde Club for meeting their $100 quota in the "Bell" campaign, as Sister Rose Henry and club members smile approvingly.

Caisson Club

A fraternal entente of advanced ROTC students, the Caisson Club is singularly dedicated to the maintenance of the Spartan Arts on a continued high plane of excellence at LaSalle. Selected from among the elite of the cadet artillery battle group's officer corps, soldier-members join in a spirit of military comradery to encourage and foster the essential qualities of Prussian-proud and efficient leaders promoting all the while friendship and good fellowship among fellow cadets.

Captain Leon Pierce is faculty adviser. 1958-59 club officers are Edward Junier, president; Edward Woolslager, vice-president; Walter Arch, secretary; William Taylor, treasurer; and Louis Julg, historian.

Top Row: Cadet Officers—Tarpy, Turek, Schreiner, Clune, Kelly, Jekot, Pedrik, McGough, Marshall, Funk, Toole, Hayburn, Nitchell, Rider, Zerr, Stark, D'Aulerio, Campi, Smith, Eggleton. *3rd Row: Cadet Officers*—Young, Whitecar, Carrigan, Kozak, Pressens, Spratt, Ianelli, Adair, Dunatucci, Brady, Julg. *2nd Row: Cadet Officers*—Cook, Beebe, Joyce, Ligenza, Szymendera, Taylor, Arch, Major Naples, Junier, Woolslager, Faraco, Hedges, Jenkins, Lavin, Deacon, Farley, Cambriato. *Front Row: Cadet Officers*—Walsh, LaMonica, Knopf, Raffaele, Proctor, Matthews, Muller, Rodgers, Hunt, Reading.

After class session includes Cadet Junier, Major Naples, Cadet Deacon, Cadet Woolslager, and Cadet Arch.

Colonel Raffaeli chats with Cadet Colonel Farley and his staff officers, Frank Campi, Tom Hedges, and Gene Raffaele.

Herbert Baiersdorfer, Joe Hennessey, David Serchak, Bill McPhillips.

Gavel Society

Podium Society

Seated: J. Honahan, A. Bauer, J. Momorella, S. Kowalczyk, J. Madden. *Standing:* C. Ciumento, Chris Nolan, J. Horshock, J. Hepp, F. Dorenti, B. McMullin, M. Lawlor, T. Mitchell.

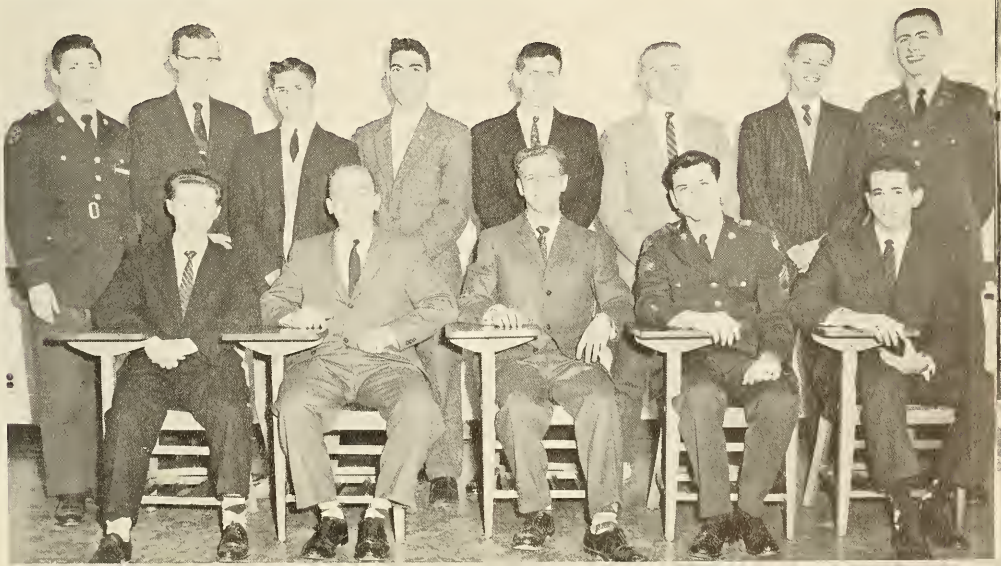

PRAEFECTUS CLUB—Chris Silvotti, Russ Cullen. *Not present:* Leo Champlain, Joe Giuffre, Bob Rowland, John Pilewicz, Tom Hennessey.

Praefectus Club

The Praefectus Club is composed of the student managers of the various athletic teams. Membership requirements include an apprenticeship for a period of one year in managerial duties, high scholastic average, keen desire to work for the good of the College, and evidence of loyalty to LaSalle and her ideals. Membership is both restricted and selective because each new member must be voted into the organization by the current membership.

Varsity Club

With its numbers drawn from Explorer playing-fields, the Varsity Club restricts its membership to those extraordinary olympians who proudly sport the resplendent aureate varsity *L*. The Varsity Club's program is in the main of a social nature with its activity generally centered around La Salle's broadbacks' boat house. There the merriment continues long into the night, on the left-bank of the Schuylkill.

VARSITY CLUB—*Back Row:* Bill Wetzler, Tom Madden, Tom Hennessey, Joe Hepp, Al Craig, Ed O'Mara, Jerry Griffin, Lou Longi, Bill Gallagher, Bill Reilly, George Carroll, Fred Cassidy, Tom Whelan, Tom Merlino. *Middle Row:* Craig O'Brien, John McNamara, Mike Collins, Harry Todd, Tom Henry, Joe McNeil, Tony Andrews. *Front Row:* Stretch Birkenberger, John Pilewicz, Tony McCloskey, Bill Mullin, Tom Swartz, Bob Suter, Sig Siemienski, Ed Forte, Jim Cosgrove, Ken Gallagher, Bob Egizio.

WITH THESE HANDS . . .

ACHIEVEMENTS

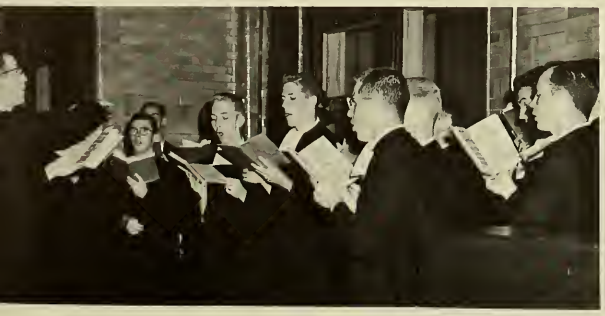

Tom Corrigan maps out the Student Council program for a few members of the council.

Jim Higgins accepts Dale Gallager's application for a student loan.

Brother Augustine and members of the Harvest Dance Committee.

Rare shot of the Excitators in one of their few public appearances. *Hormones* (from the Greek).

Executive Board

The Executive Board, which is composed of the presidents of clubs, fraternities, student publications, and other student organizations at La Salle, directly coordinates the activities of these groups on campus.

The Board assists Student Council in fostering cooperation between the faculty and student body.

This year the Board, under the leadership of its ubiquitous president John Veen, came to life from the dormant state in which it existed in previous years. One of its numerous successful campaigns was the "A Bell For La Salle" Drive, whose results can be heard all over the campus and into the nearby community. This year's Board has set a precedent and example which will be difficult to match in years to come.

Brother Augustine addresses one of the Monthly Board Meetings

Bill Mullin, John Stathakis, Joe Kraft, Basil Battaglia, Joe Flanagan, and Frank Obara get together to settle some Executive Board "business."

John Henry Veen, President Extraordinary of the Board, speaks at *the* BELL dedication ceremonies.

One of the displays which helped put the "A Bell for La Salle" drive over the top.

Non-Aryans prepare to march into John Veen's portable gas chamber.

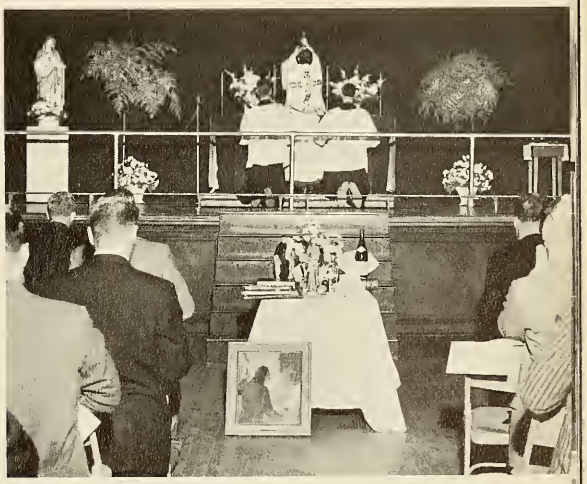

A hoped for tradition is the Mass, sponsored by the Executive Board, at which each campus organization tenders representative offerings.

Al Lellig, Mike Ryan, Basil Battaglia, Lamar Dotter, Martin Ney, Dave Longacre.

Residence Hall Council

The Residence Hall Council strives to meet the particular needs of over three hundred and fifty residence students in their "home away from home" environment. From the green blotter be-decked oaken conference table in their *sanctum sanctorum* on St. Cassian Hall's third floor, council-members act as the official representatives of their electorate in myriad functions—religious, social, or athletic. They tend as well to the "gripes 'n grievances" of residents, if any.

This year the Council operated a special orientation program for the dorms' frosh. At the annual Council-sponsored Communion Breakfast, residents heard the Most Reverend Bishop Joseph-Mary Yuen, Bishop-in-exile from the Hunan Province.

Lamar Dotter, Sec-Treas.; Brother Kevin, Moderator; Basil Battaglia, Pres.; return from a Residence Council meeting.

Basil Battaglia and crew lay Machiavellian plans to remove laundry truck from Council's office.

Waiting in line to talk to Mr. and Mrs. Santa, Residence Halls Christmas Party Committee dreams of expectant surprises.

Bishop Yuen, speaker at the Sixth Annual Residence Halls Communion Breakfast, receives a token of appreciation from Brother Daniel Bernian, while Father Heath, Brother Gavin Paul, Brother Kevin and members of Residence Council and Chinese Catholic Students Association look on.

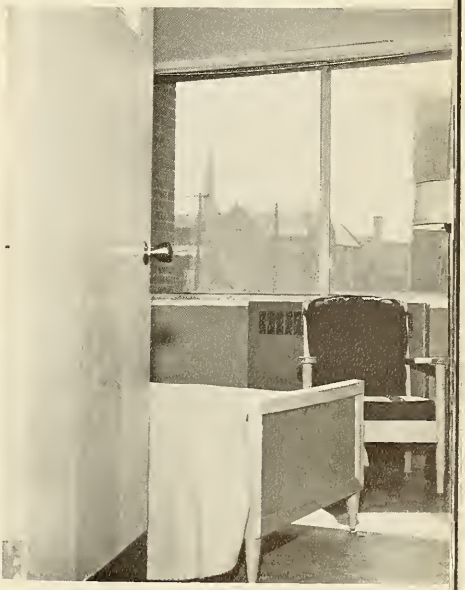

Room with a view, only $750 a year.

Collegian

The La Salle *Collegian*, under Editor-in-Chief Mike Tanney's leadership, attained many heights during our Senior year, chief among which was the naming of Mr. John C. O'Brien, head of the Philadelphia *Inquirer's* Washington Bureau, as winner of the annual *Collegian* journalism award.

This award was instituted in 1949 and has been awarded to outstanding newsmen each year. Mr. O'Brien joined such other eminent men as Chet Huntley, Jim Bishop, Edward R. Murrow, Red Smith, Ed Sullivan, George Sokolsky, and Bob Considine, who received past awards.

The *Collegian's* moderator, Brother Fidelian, was the guiding light in all the paper's endeavors to give a complete campus news coverage.

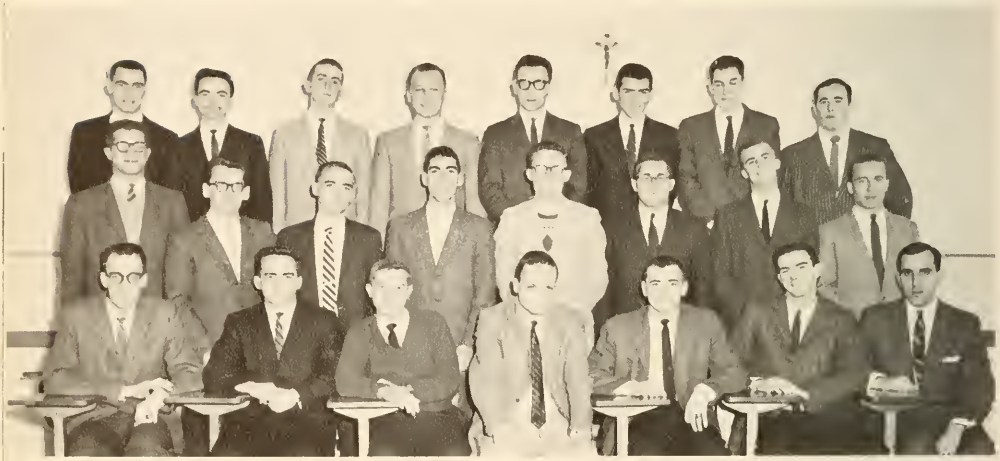

Editor Tanney, John Noonan, and Dennis Cunningham wait for the *Collegian* to roll off the press. Judging from their expressions, this issue must have carried the news of the tuition increase.

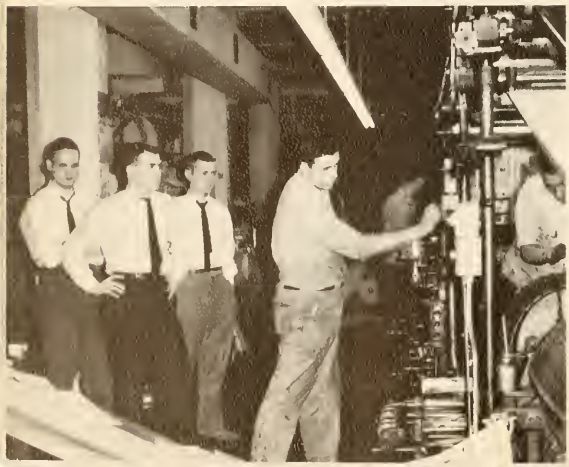

La Salle Collegian

Vol. XXIX **October 29, 1958** **No. 5**

Editor-in-Chief
Michael J. Tanney

Associate Editor
John Noonan

Business Manager
Barry Zambrycki

News Editor Ralph Howard '60

Sports Editors Thomas J. Gallen '59
John P. McLaughlin '59

Copy Editor Dennis Cunningham '59

Features Editor Richard D. Kelly '59

Circulation Manager Basil Battaglia '59

Librarian Robert Rinehart '61

STAFF

Frank Brady '60, Lou Ciasullo '59, Ray Cullen '59, Joe Cupini '59, Hank DiBlasi '60, Phil Fatizzo '59, Tony Finamore '59, Peter Gibbons '61, Bill Hansell '60, Joe Hepp '61, Jim Higgins, 60, Matthew Janczewski '61, Bob Lyons '61, Bern McCabe '59, Joe McGrail '59, Frank McGrath '60, Bob McHugh '60 Tom Merlino '60, James Murray, 61, Tom Nolan '59, Frank Obara '59, Tom O'Malley '59, Ray Pentzell 62, John Pilewicz '59, Walt Stanton '61, Oscar Williams '59, Joe Zukowski '61

MODERATOR
Brother Fidelian of Mary, F.S.C.

The COLLEGIAN is published weekly during the school year by the students of La Salle College, Twentieth Street and Olney Avenue, Philadelphia 41, Pennsylvania.

Editor-in-Chief Tanney and his staff make plans to delay another issue of the *Collegian*.

The "Lavender Hill Mob" (Dennis Cunningham, John Noonan, Mike Tanney, and Bill Hansell) check the serial numbers on their new $100 plates.

Frank Obara does the dirty work, while "Bagel" Battaglia, as usual, supervises.

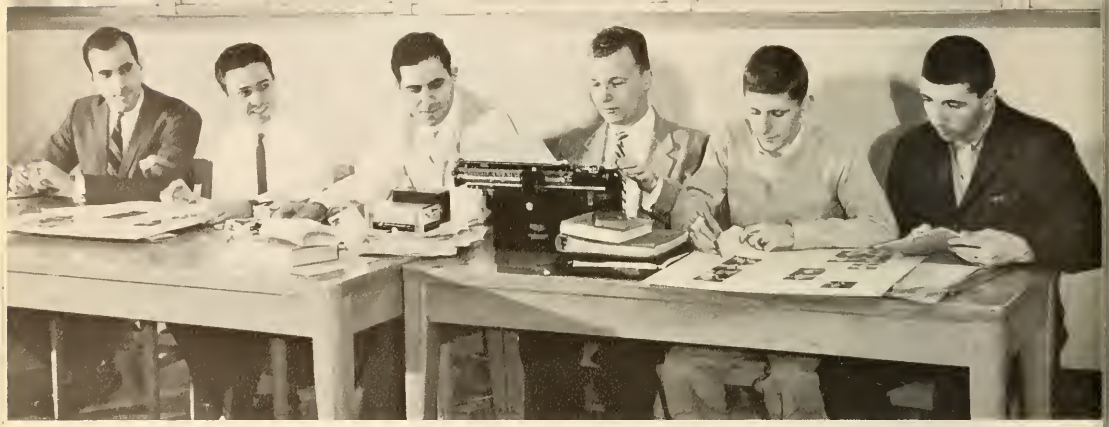

Co-editors Battaglia and Hanley confer with staff members Vassallo, Obara, Braig, and Zehringer.

Explorer

A treasured possession published to last a part of a lifetime's memories, the EXPLORER remains a pictorial history and momento of a college career at La Salle. The record of college life and activities, La Salle's annual EXPLORER in its pages runs the gamut of campus doings, athletic, extra-curricular, social, and various and sundry collegiate miscellany. But primarily the EXPLORER justifies its existence by assuming the rôle of chronicle of the Class of 1959. It is the story of the spiritual and intellectual maturing of over five hundred La Sallians; it is the story of the physical growth of an ever-greater La Salle, building prestige in the metropolitan area and in the nation.

As in past years, Brother E. Clementian has been, as moderator, the guiding spirit behind the La Salle annual. Co-editors Basil Battaglia and Joe Hanley have directed a yearbook staff which includes: Leo Donohue, Joe Braig, Carl Brown, Tom Nolan, Ben Vassallo, Frank Obara, Stan Pirzchalski, Bob Rinehart, Frank Brady, Bob Lyons, Bill Zehringer, and Jerry Annunziato.

Basil R. Battaglia
Explorer Co-editor

Joseph L. Hanley
Explorer Co-editor

Deadlines met, staff indulges in a moment of levity.

The corporation discusses the possibility of declaring a dividend.

Mr. Charles C. Clegg of Comet Press, New York, listens intently as Stan Pirzchalski explains a point to Hanley, Battaglia and Obara.

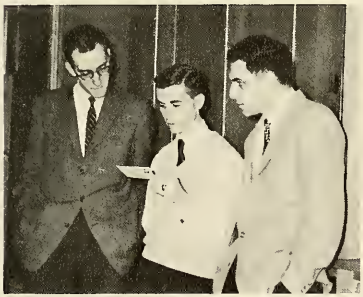

Bob Rinehart, Tom Nolan and Ben Vassallo read a postcard from Beatnik Allen Ginsberg, who wishes to put out next year's *Explorer*.

Rinehart frowns at Hanley's pontificating. Vassallo smiles, hoping to be dropped from the staff, and Obara and Battaglia ignore them all.

Photography Editor Joe Braig, *Explorer*'s "Man with a Camera," selects a shot for the book.

Organizations Editor Frank Obara rummages through files for ideas.

Glee Club

Credit in good measure for the unchallenged excellence and traditional success of La Salle's Glee Club may be laid to the Reverend Father William Sailer, this year celebrating his tenth anniversary as director of the group. Widely acclaimed on the collegiate choral concert circuit and at La Salle's annual Spring Concert, the blue be-blazered Explorer gleemen bear vocal testimony to the worth of his skilled baton and to the merit of the perfection he demands.

Front Row: Tom Sweeney, Al Miralles, Dave Longacre, Bob Fuentes, Doug McRae, Bob Sagedy, Ernie Susannin, Al Rostoing, John Rudy, Ed Lynch, Joe Ruggiero, George Crisafulli, John Coppola, Jack Lee, John Beidler, Rocco DiGioccina, Pat Roach. *Second Row:* Adolph Birkenburger, Roy Hardin, Bob Platinella, Owen Sammons, George Clifford, Pete Doyle, Bob Dougherty, Bob Houlihan, Jim Foggacci, Tony Evangeliste, Frank Zerzaecki, Frank DiCurcio, Bob Coffrey. *Third Row:* John Enright, Tom Gallagher, Bob Szymendera, Al Lellig, Bill Corlin, Rich Oberholzer, Don Alvarez, Ted Hennings, Jerry Mastal, Tom Donohue, Joe Ridgeway, Joe Knebel, Kevin Riley, Charles Bonner, Stan Pirzchalski. *Back Row:* Mike McCarthy, John Bieniek, Joseph Dotto, Owen Green, Robert Battaglia, Anthony Carcio, Carlo Mascuilli, Tony Wengraitis, Henry Voorhees, John Roth, Leonard Kuntzweiler, Pete Klingenberger, Paul Mordan.

Father Sailer, at the podium, leads the Blue Coats into song.

Standing: Chuck Reilly, Frank Richard, Tom Corrigan, Bob Sabol. *Sitting:* Al Bauer, Tom Dean, Bob Davis.

NFCCS

An all important cog in the La Salle collegiate co-curricular wheel, the National Federation of Catholic College Students on a national scale affects the student bodies of more than two hundred Catholic colleges in America. NFCCS co-ordinates co-curricular activities on the nation's Catholic campuses, and through this means realizes the Catholic college community and the role of the student as a member of the lay apostolate. Among many other things, NFCCS sponsors workshops in human relations, family life, Mariology, and Confraternity of Christian Doctrine.

NFCCS's guiding force at La Salle is its adviser Brother D. Augustine.

Brother Augustine, Moderator, tells a funny one in a post-meeting bull session.

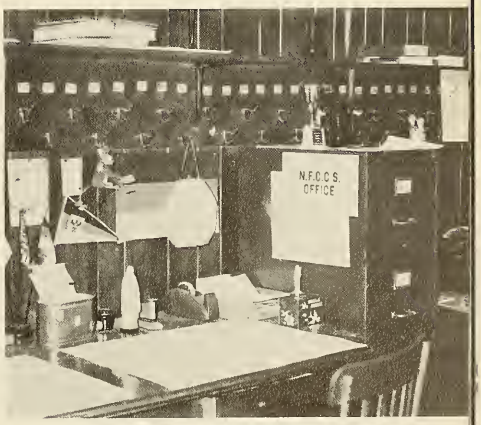

Just a shot of the "N. F." Mahogany-panelled office.

Sitting: Bill Bork, Truman Capote, Bob Caffrey, Harry Woodcock, Jim Schrotz, Fran Trzuskowski, Marty Connolly, Pat Canty, Nick Del Vecchio, Rich Mullin. *Standing:* William Clark Zehringer, Rocco DiGioachinno, Robert Haley, Tom Gallagher, Frank Dealy, Joe Voss, Bill McCarthy, Joe Lendvay, Charles Schnellbacher, Pete Doyle, Joe Grablewski.

Masque

The Masque, La Salle's colorful and talented theatre group, this season staged, in the ambitious pattern of past years, the long-run hit farce of the '30's *Boy Meets Girl* and the sprightly musical *Finian's Rainbow*.

Boy Meets Girl, a departure from Masque comedies of the past *(The Lady's Not For Burning, The Devil's Disciple* and *The Male Animal)* was given as a first-rate example of farce comedy. It is the hilarious take-off on Hollywood society, which concerns a baby become film prodigy of movie mogul and hack writers, and his widowed mother's yearning for her British bit-player flame turned peer.

The group's spring production *Finian's Rainbow* follows the Masque tradition of presenting the very best of Broadway musical fare *(Oklahoma, Carousel, South Pacific). Rainbow* includes, in addition to one of the best scores of the past decades, such diverse elements as leprechauns, filibustering senators, sharecroppers, and Irish blarney.

Mr. Friday (Mike Tanney) shouts across a point to Larry Toms (John Pilewicz).

Dave Shannon indulges in some histrionics while Mike Tanney and Bill O'Toole gasp in amazement. John Pilewicz is just plain mesmerized.

Cast and Director "on stage" for *Finian's Rainbow* tryouts.

Fran rates Stan Pirzchalski's singing on the Masque Vocal Rating Sheet.

Boys finally meet girl.

Entire cast of *Boy Meets Girl* assembles to receive applause of first night audience. Dennis Cunningham has tongue in cheek.

Alpha Phi Omega

Lambda Pi is La Salle's super-active chapter of the national service fraternity Alpha Phi Omega. Pledged to serve the nation and its youth, their fraternal organization, and the student community, brothers of APO put their hand to a thousand and one tasks both on and off campus. Particularly conspicuous assisting John Veen's "Bell for LaSalle" Drive, APO attracted notice as well with its own annual "Ugly Man" contests. Highlight of their social season, APO celebrated its Fifth Anniversary at LaSalle with a dinner dance at The Alden Park Manor, January 24th. Delegates from Lambda Pi Chapter sat in on APO's regional conclave at Penn State late in March.

Frat chapter chief executives, for a semester each, have been Albert J. Dorley and John Stathakis. Thomas Toomey and Joseph Sgro replaced Stathakis in the vice-presidency in the spring semester when the latter moved up a notch in the frat echelon. Brother Gavin Paul acts as moderator.

Back Row: R. Corbett, T. Nickel, S. Cimino, J. MacDonald, D. D'Orazio, E. Garriety, J. Voss, J. Bradley, F. Feoli, J. Hayburn, D. Stickney, F. Donatucci, C. Wilkes, R. Alotta. *Middle Row:* J. Smith, E. Schmenski, N. Coppersmith, D. Columbi, P. Palena, B. Keane, F. Gladsky, P. Sanchez. *Front Row:* W. Fagan, S. Ryzpella, W. Bradey, J. Pettineo, F. Brendek, J. Shea, J. Stathakis, Al Dorley, T. Toomey, T. Rogers, J. Stehli, A. Finamore, J. Metz, B. Lowery, J. Patton.

APO Brothers Bradley and Metz discuss plans for the pledging of new members with President Stathakis and Veep Shea.

Pledges help out in APO's annual "Ugly Man" Contest.

Members of APO give of time and effort to help future Christian Brothers.

Mr. Cimino and Mr. DiBlasi quiz a couple of pledges.

You can tell this picture wasn't posed; no one is looking at the camera (except Bob Lowery).

John Stathakis, APO Pres., and Joe Sgro choose pledges to help Brother Gratian's Poor.

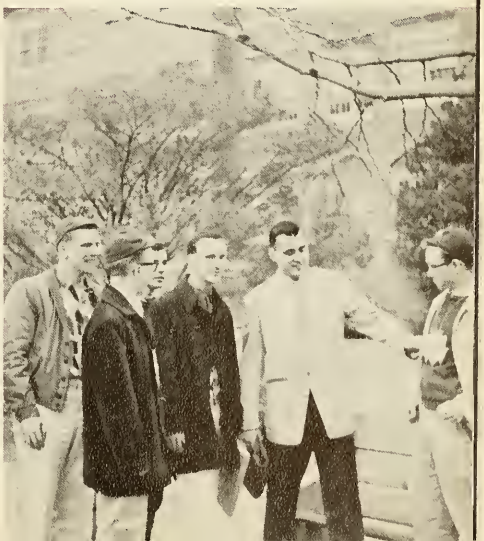

Top Row: Noel Yannessa, Bill Wolff, Wayne Cherry, Tom D'Annunzia, John Weiss, Bob Fuentes, Dale Gallagher, Jim McBrearty, Jim Murray, Bob Bork, Charles Schnellbacher, Cris Nolan, Jerry Lawrence, Roy Hardin, Al Bayley, Ed Padinski, Don Petrilli. *Middle Row:* Pete Klingenberger, Jack Whitecar, Pete Farrel, Bill Randall, John Mazzeo, Mike Marshall, Al Lellig, Ken Meade, Fred Mischler, Bill Thomas, Jim McLaughlin. *First Row:* Buzz Rotter, Paul Mordan, Bob Wright, Jim Lawless, Bob Rowland, Bill Bork, Bob Rende, Joe Ciconte, Tom Campbell, Dave McGrath, Jack Marczely.

Sigma Beta Kappa

Biggest Brother Bork receives homage from some of the smaller brothers.

SBK Fathers and Sons whoop it up at the Villanova game.

Queen Arlene Zambela adorns SBK's prize-winning float at the Tap-Off Rally for the 1958-59 basketball season.

Gamma Chapter of Sigma Beta Kappa is a social fraternity on campus, which seeks to establish a solid basis of brotherhood among members while fostering the development of campus leadership. Chapter president for 1958-59 is Bill Bork; Bob Rowland assists as Vice-President.

Taking this year's social spotlight from among multifarious other SBK functions were the now traditional Thanksgiving Day and Mardi Gras dances. During an average year, however, "blasts" come fast 'n furious.

Adopting some phase of Catholic Action as its secondary purpose, SBK Brothers gave unstintingly of their time and effort in the aid of St. John's Orphanage.

SBK's period of initiation, a long and grueling grind to gain the goal of "brotherhood," becomes an expected spectacle on campus.

Coach "Dudey" Moore accepts an award commemorating his 200th victory as a college coach from SBK's president, Bill Bork. Governor David Lawrence and Brother Daniel Bernian look on.

Student Brothers' Activities

Numbered among the some two thousand day students attending La Salle College are one hundred and five student Christian Brothers preparing for their work in the classrooms of Catholic Schools. The Brothers are in school about eleven months of the year following a four year course of studies in which the young Brother earns his B.A. in his chosen field of study and an M.A. in Religion, his most important field of study. During the first and fourth years, the Brothers attend class at their residence, La Salle College —Anselm Hall in Elkins Park while the second and third years are spent in the classes at the College proper.

The Anselm Hall glee club, with Brother Declan Malachy directing and Brother Dominic of Mary at the piano, rehearses a number for its Christmas program.

Father Driscoll obliges Brothers Neal, Ignacio, and Stephen with an after-class explanation of St. Thomas. Father makes the trip out to Elkins Park three times a week to teach Theology to the Brothers in their fourth year.

Brother Anthony Francis puts the finishing touches on a ceramic Madonna. The Brothers' ceramic products are enjoying a growing popularity and the increasing demand for them has made necessary an expansion of working quarters.

The student Brother's training is not completely scholastic in nature. The building and grounds that make up the Brothers' residence at Elkins Park require care and maintenance and this is taken care of, for the most part, by the Brothers themselves. All the cooking is done by the Brothers. Free-hours on Saturday and Sunday give the Brothers time for recreation and the pursuit of personal interests in the form of music, dramatics, and athletics. All this is subordinated to the student Brother's prayer life and integrated into his overall formation into a Religious educator.

Caesar (Bro. Daniel Anthony) dies at the hands of the conspirators. (Brothers Stephen, Mark, Denis, Michael, Francis, and Augustine.)

This year the Dramatics Club of Anselm Hall presented a modern adaptation of Shakespeare's *Julius Caesar*. Pictured here is the cast. Front row, l. to r.: Brothers Malachy, Austin, John, Benedict, Richard, Kevin, Renee, David, Denis. Back row: Brothers Michael, Anthony, Kevin, Carl, Francis, Ronald, Augustine, and Mark.

Brother Kevin as Marc Anthony calls on "Friends, Romans and countrymen" as he puts all his dramatic effort into the famous funeral oration.

The early morning trip to the College via the familiar Volkswagons is part of the daily routine for the sophomore and junior Brothers.

Basketball

Front row: George Bell, Bill Lavery, Rick Genoni, Joe Heyer, Ralph Bantivaglio, *Middle row:* Ernie Klassin, Bob Alden, Al Ferner, Andy Taylor, Bob Herdelin, *Back row:* Coach Donald "Dudey" Moore, Student Manager Russ Cullen, Hugh Brolly, Tim Welsh, Gino Massimmi, Jack McKeaney, Student Manager Cris Silvotti.

George Schmidt (pride and joy of the Red & Blue) is faked out, and "Chink" Bantivoglio eyes the path to the basket.

La Salle's 1958-59 basketball season was the most successful one since the hey-days of Tom Gola and Co.

The most important news concerning the cagers centered around a quiet spring day about a year ago when the college announced that Dudey Moore had been signed as the varsity basketball coach.

Lincoln High School was jammed to capacity to see the Explorers debut and avenge the upset dealt them the previous year by the Millersville Marauders, 85-58. Something must have happened to the cagers when they journeyed to New York as they were walloped by Niagara, the New Yorkers shooting at an amazing 73% clip. However the Explorers quickly returned to form, whipping Lafayette in the first MAC game of the season, 84-77. In the encounter with Lehigh, Joe Heyer scored 34 points on 17 field goals, cracking a Palestra and La Salle mark for a single game, as the cagers won their second MAC contest. Facing its first name competitors of the season, the cagers split two games, losing to Atlantic Coast Conference champions North Carolina State before crushing the Hilltoppers of Western Kentucky, 84-76, at the Palestra. Ken Norton and his Manhattan quintet were the next guests and victims of the Explorers, losing 78-71.

Picking up where they left off before Christmas, the cagers roared past two more MAC opponents, walloping Muhlenberg 92-77 as Ralph Bantivoglio and Bob Herdelin combined for 50 points and Joe Heyer's last second push shot at the buzzer enabled the Mooremen to edge Bucknell 70-68 and vault into the MAC lead. Making

sure they didn't make the same mistakes as in their first New York trip, the Blue and Gold manhandled a highly regarded Syracuse five. The cagers won their first Big Five game, defeating the Temple Owls to stretch the winning streak to seven. Following the semester exams break, the cagers began their only extended road trip, whipping Canisius at Buffalo and suffering their worst defeat at Western Kentucky, losing 96-74. Apparently upset by this setback, the Olney Heighters dropped successive decisions to Penn and Muhlenberg which apparently knocked the Explorers out of tournament consideration. Bob Herdelin got the cagers back on the winning trail with a record breaking 28 rebounds against Seton Hall and then the Mooremen really warmed up, crushing Georgetown 102-72 and walloping Albright at Reading. Dudey led La Salle to a victory over his old school as Duquesne fell 72-65. St. Joseph's continued its recent mastery of the Explorers, putting the finishing touches on La Salle hopes for Big Five honors. The Explorers bounced back into the win column by defeating the teachers of West Chester. Fighting for a berth in the National Invitation Tournament—they thought—the cagers ran all over the Tourney's incumbent champions, Xavier, and scorched the Musketeers, 99-80. Overlooked by the selection committee, the Blue and Gold went through the motions as they closed out the season with a loss to Villanova.

Captain Al Ferner displays perfect form on his way for two.

Hughey, Al, and Ralph gape with amazement as Herk grabs rebound despite his wrist being caught in a Lafayette death grip.

Herdelin, while jabbing his left elbow into the chest of one Owl, is about to set up a block on "Pickles" Kennedy ("everyone's All-American"), who is pestering Joey Heyer.

La Salle

85	Millersville	58
55	Niagara	72
84	Lafayette	77
81	Lehigh	47
66	North Carolina State	82
84	Western Kentucky	76
78	Manhattan	71
70	Bucknell	68
92	Muhlenberg	77
79	Syracuse	71
67	Temple	64
77	Canisius	64
74	Western Kentucky	96
70	Pennsylvania	73
74	Muhlenberg	92
83	Seton Hall	69
102	Georgetown	72
72	Duquesne	65
93	Albright	62
63	St. Joseph	70
85	West Chester	67
99	Xavier	80
57	Villanova	63

Hughey goes up like a dart for an easy two.

"Get out of my way, man!"

It's a small wonder Al got this one with his admirers feeling his muscles—Mule #35 is feeling his right bicep, while Ralph is feeling his left.

"Grrrrr," says Lavery, "gimme dat ball!" Gino Massimmi lends moral support.

Herdelin, a real terror under the boards, scores a valuable two against the Hawks.

Ralph, on a nice jump shot, nets a basket against Duquesne.

PENNSYLVANIA
20
25
PENNSYLVA
50

LA SALLE
21

SALLE
34
14

L to R—sitting—Barley; Combriato; Hedges; Keys. *Standing*—Iannelli; Reilly; Javorka; Coach Sgt. Ross; Carabello; Dubero; Adair.

Rifle Team

Reilly, Hedges and Javorka score bull's eyes.

In coming out on the winning side of a twenty-eight match schedule, this year's riflemen performed a feat which no other La Salle rifle team had been able to accomplish.

A lion's share of the credit for this no mean achievement goes to the team's very able Officer-in-Charge, Captain Goliash and Coach, Sgt. Ross. Of course, when giving out with the praise, the team itself richly deserves its portion of good words.

The prospects for next year's team are even brighter since only the keen right eye and strong right index finger of senior John Hedges will be lost to the group.

Got those rifles ready for inspection, men?

Some ardent fans of the Explorer's baseball team.

Baseball

With the school year rapidly drawing to a close, La Salle's baseball team took the field with an optimistic attitude. The Explorers had a new coach and many promising new faces when they opened the season against Temple early in April.

Gene McDonnell, a 1954 La Salle College graduate, succeeded Jim Pollard as coach and was faced with many problems from the first day of practice.

The Explorers boasted of a strong pitching staff headed by veterans Ed O'Mara, Frank Monahan and Bill Mullin. Connie Newman returned to give the outfield some punch and Bob Egizio and "Beans" Reardon showed class in the infield again, starring at shortstop and third base respectively.

Possibly the biggest problem was behind the plate. Ed Czerniakowski, a standout catcher for three seasons, was graduated and was immediately signed by the Cincinnati Reds for a $40,000 bonus.

Bob Egizio safe on a close throw from third during the Drexel-LaSalle game.

Who says he's out?

L to R—B. Mullin; V. Valecce; J. Jenkins; B. Reardon.

Bill Mullin

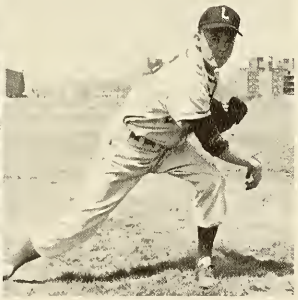

Jim Jenkins

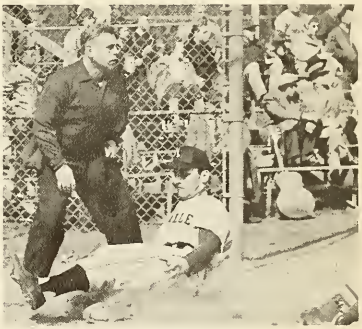

Vince Valecce

Bill Mullin comes in with a fast one.

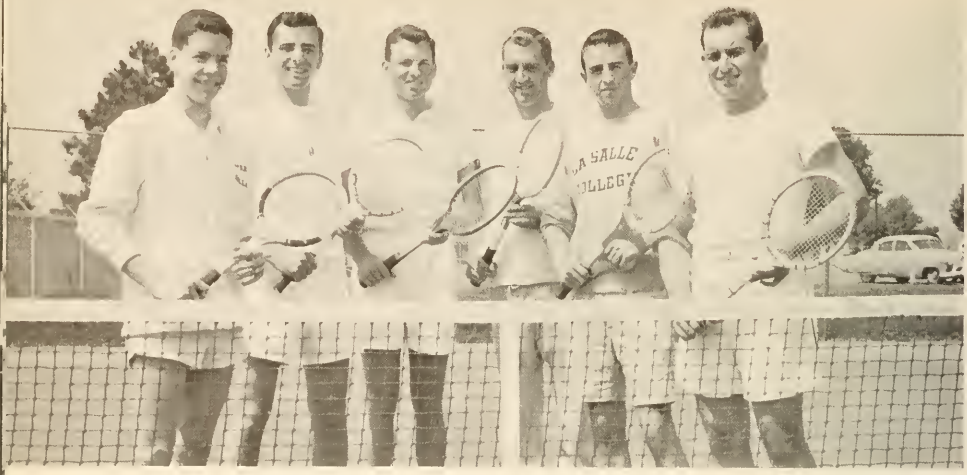

T. Kaufman, A. Komin, D. Noga, J. Walsh, J. Giuffre, D. Lugo

Tennis

Dave Lugo Serves up A Hot One!

Don Noga demonstrates a fine backhand form.

You'll never hit it looking at the camera, Joe.

L to R, kneeling—F. Bodine; J. McGettigan. *Standing*—B. Rowland; J. Yambor; J. Kelly; T. Lavin; B. Davine.

Golf

With stalwarts Bob Rowland and Bob Davine returning, Coach Robert Courtney is quite optimistic about the chances of the La Salle golf team to improve their record of last year.

Coach Courtney was quite pleased with the caliber and number of the new candidates who reported at first practice. With these new men to bolster last year's holdovers, the coach feels this season's team will be a well-balanced group and will win its fair share of the matches scheduled.

Tom Lavin tees off.

Cost you a stroke, Bob.

Waiting for competition.

Crew

The crew demonstrates its championship form.

Early morning on the Schuylkill.

La Salle opened its 10th season of intercollegiate crew competition in the sunny climes of Tampa, Florida in March as the rowers sought to prepare themselves for the defense of the Dad Vail Trophy.

Coach Tom (Bear) Curran, mentor of the crew for eight years, started the season with the unenviable job of trying to find four talented young huskies to replace letterwinners lost through graduation.

Dad Vail Champions!

Did Chestnut Hill's crew just pass?

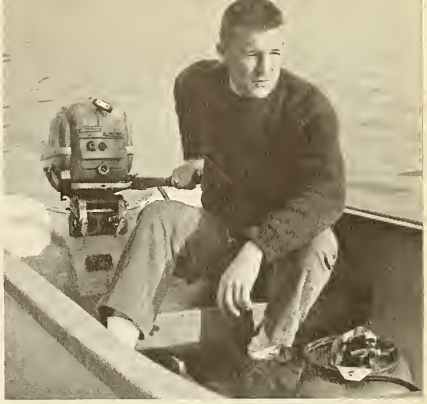

The crew could never do without its manager John Pilewicz.

The Explorers win a close one.

The schedule found mostly "old" rivals listed with the exception of Drexel Institute, a newcomer to the grand old sport. Rutgers, Amherst, and Marietta were all met within the period of 14 days late in April and early May.

These meets pale in importance though when placed alongside the traditional big Saturday in May when La Salle hosts the other Eastern and Southern schools on the Schuylkill for the renewal of the fight for the Dad Vail Trophy, emblematic of small college rowing supremacy.

Winners of the trophy for the last three years, the Explorers sought their fourth crown in four years, a feat never before accomplished in the long history of that race.

Win or lose, the sweepswingers have continued the winning tradition of the Blue and Gold, and with no scholarships, yet.

The "Bear" counsels one of his "cubs" Tony McCloskey.

Kneeling—J. O'Rourke, T. Pressens, E. Forte. *Standing*—R. Gallagher, Capt.; J. Smith, Coach; H. Todd, C. Gillespie, B. Wolff.

Soccer

Finishing with a 3-6-2 mark, the Explorers defeated Glassboro, Muhlenberg and Ursinus before climaxing the campaign by tying powerful Philadelphia Textile, 1-1, in the annual Knicker Soccer Day battle. The past season also saw the debut of sophomore, Tom Scanlon, who could very well be LaSalle's next All-American. Scanlon was only one of the players who brought smiles to the faces of coach Joe Smith and Explorer fans. Others who were instrumental in the success of the team were: Captain Ken Gallagher, who climaxed his varsity career with a sparkling performance against Ursinus, Aldo Delpino, Tom Whelin, Fred Michler, George Duyne, Tom Merlino, Ziggy Siemenski, and Gene Marrella.

Scanlon scores!

Why the face, Sig? The ball didn't hit you.

George, Sig and Ken head the ball.

Part of the overflow crowd at the annual Knicker-Soccer Day.

Get off Aldo's foot, George; he can't kick *that* way.

Aldo Delpino comes up to kick ball past fallen Textile goalie.

Come on, Bill, get off the ball. They're looking for it.

Reaping vengeance and hungry from the ten years of frustration of second and third place finishes, La Salle's harriers surprised everyone by upsetting St. Joseph's to capture the Middle Atlantic Conference cross-country championship.

The championship meet, held at the Cobb Creek Golf course, was fraught with excitement, surprises and thrills. The excitement was engendered by little Earl Jefferson as the lithe senior raced in a near record time to capture first place from among more than 100 entries. The surprise was furnished by Junior Jim Sumner as he recovered from a slight letdown in the middle of the race to sprint to a stirring finish and nip an opponent for fifth position. But perhaps the greatest thrill was watching Junior Tom Lynaugh battle from far behind and sprint the final 150 yards to catch and pass a St. Joseph's man thus giving the Explorers the margin of one point they needed. Truly a great day in La Salle's history.

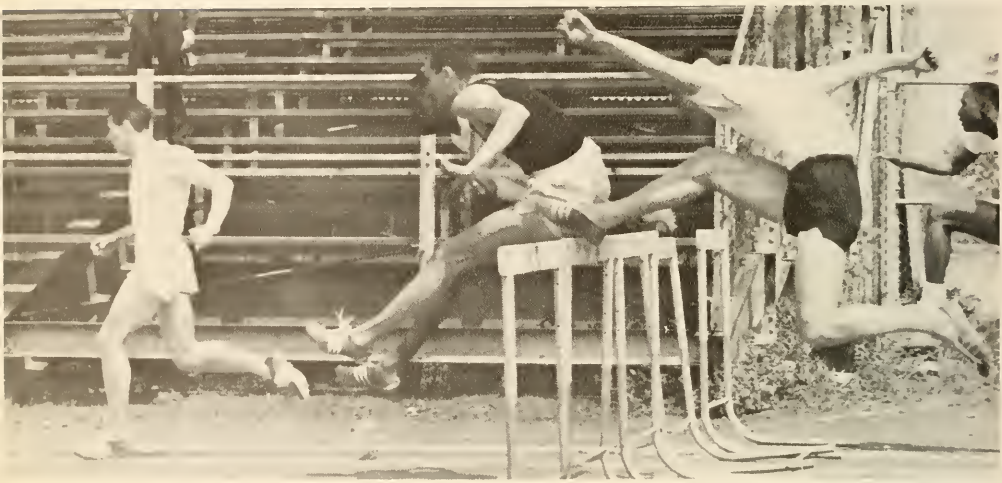

You need wings to fly, boys!

Track and Cross Country

Bob Davis hops, skips, and jumps.

Al Watson flies by St. J. lame ducks.

L to R—J. Sumnor; P. Walheim; E. Lucas; T. Lynaugh; E. Jefferson, Capt.

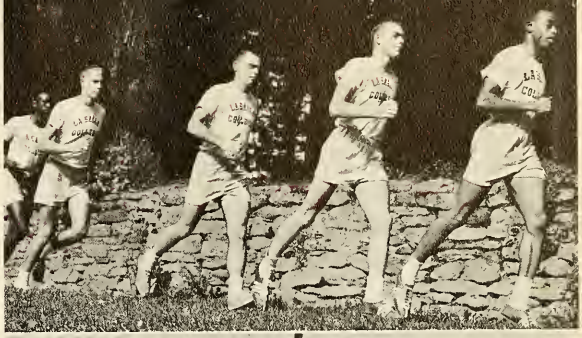

Credit to an Explorer for launching the "explorer" into space.

It would be easier to walk under it.

Not since the graduation of All-American Tom Gola in 1955 has a La Salle team suffered so greatly as the cindermen feel the loss of Olympic performer Ira Davis. Davis, an athlete of herculean stature if not physique, was a standout point scorer for Frank Wetzler's track men for three years. In that time the six-letter man won every honor that La Salle can bestow on one of its own; but nevertheless the Explorers carried on successfully without his services.

Stronger than usual in the distance and middle distance events by virtue of Captain Earl Jefferson, Jim Sumner, Tom Lynaugh, Dick Flint and Charley Del Rossi, the Explorers scored much heavier in these events and made up, to an extent, the points that they had usually garnered from Davis' efforts in the sprints.

Start of the St. John-LaSalle meet.

L to R—Bottom: Man. T. Hennessey; T. Swartz; W. Herr; J. Brolly; B. Machusick; T. Hennings; B. McKenna; Coach Joe Kirk. *Top:* P. Walheim; B. Kent; D. Maloney; G. Logan; D. Alvarez; T. Duffy.

Swimming

Your one eye gives you away, Maschusick!

Woody Herr displays his championship form.

Take a deep breath, Brolly.

How do you know which way you're going, Pete?

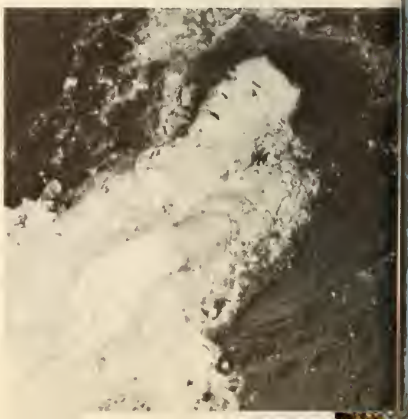

FROM THESE HANDS . . .

SENIORS

RUSSELL E. ALDEN
B.S. in General Business
Lincoln Ave., Ivyland, Pa.

BROTHER
FRANCIS ALOYSIUS,
F.S.C.
B.A. in Biology-Education
915 Spring Avenue,
Elkins Park 17, Pa.

BROTHER
FIDELIAN ALEXIS,
F.S.C.
B.A. in History-Education
915 Spring Avenue,
Elkins Park 17, Pa.

GEORGE C. AMEY
B.S. in Industrial Management
2037 Stanwood St., Phila. 15, Pa.
SAM 2,3,4; Marketing Assoc. 3,4.

JOHN E. ALGEO
B.A. in English-Education
1806 S. 65th St., Phila. 42, Pa.
Educ. Club 3,4, Sec. 3, Pres. 4; German Club 3,4; Executive Board 4.

RICHARD J. AMONS
B.A. in English
821 Windsor St., Phila. 30, Pa.
Collegian 3,4.

ROBERT I. ALOTTA
B.A. in Philosophy
6852 Radbourne Rd.,
Upper Darby, Pa.
APO 3,4; Le Cercle Claudel 1,2,3,4; Fabrician Society 1,2, 3,4; Il Circolo LaSalliano 3,4.

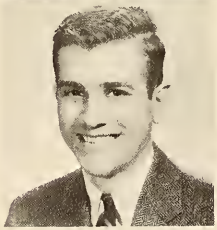

GENNARO L. ANNUNZIATO
B.A. in English-Education
6226 Buist Ave., Phila. 42, Pa.
Weber-English Club, 3,4, Pres. 3,4; Los LaSallianos 2,3,4; Educ. Club 3,4; Lambda Iota Tau 4, Pres. 4; Executive Board 3,4.

BROTHER
DANIEL ANTHONY,
F.S.C.
B.A. in Mathematics-Education
915 Spring Avenue,
Elkins Park 17, Pa.
Dean's List 2,3,4; Kappa Mu Epsilon 2,3,4.

BROTHER
DOMINIC AQUINAS,
F.S.C.
B.A. in History-Education
915 Spring Avenue,
Elkins Park 17, Pa.

WALTER J. ARCH
B.S. in Industrial Management
1838 Hoffnagle St., Phila. 15, Pa.
Caisson Club 3,4, Sec. 4.

BROTHER
DANIEL ARNOLD,
F.S.C.
B.A. in History-Education
915 Spring Avenue,
Elkins Park 17, Pa.

BROTHER
DAVID AUSTIN,
F.S.C.
B.A. in Modern Languages-Education
915 Spring Avenue,
Elkins Park 17, Pa.
Dean's List 2,3,4.

JOSEPH L. BACHMAN, JR.
B.S. in Finance
2736 Pierce St.,
Phila. 45, Pa.

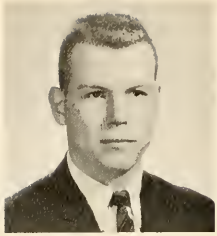

WILLIAM H. BADER
B.A. in Physics
178 First Ave., Phoenixville, Pa.
Newtonian Society 2,3,4.

WILLIAM M. BARBOUR
B.A. in Chemistry
3332 Friendship St., Phila. 49, Pa.
Chymian Society 1,2,3,4.

BASIL R. BATTAGLIA
B.A. in Government
1004 W. 10th St., Wilmington, Del.
Explorer 4, Co-editar 4; Collegian 1,2,3,4, Circulation Editor 2,3,4; Weber-English Club 3,4; Polish Club 4; IRC 3,4; Residence Council 3,4, Sec.-Treas. 3, Pres. 4; Executive Board 4; Student Council 4.

ROBERT J. BENNETT
B.S. in Industrial Management
3221 N. 27th St., Phila. 32, Pa.
SAM 2,3,4; Il Circolo LaSalliano 2,3,4.

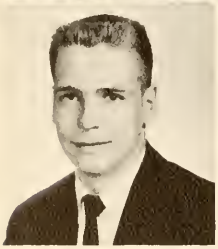

ELMER BAUER
B.S. in Accounting
333 Maple Ave., North Hills, Pa.
Accounting Assoc. 2,3,4.

JOHN J. BIELER
B.A. in Mathematics
839 E. Price St., Phila. 38, Pa.
Mathemathics Club 3,4; Gavel Society 1,2; German Club 3,4; SAM 4.

BRUCE T. BEAUMONT
B.S. in General Business
4213 Tyson Ave., Phila. 35, Pa.
SAM 3,4; Ind. Rel. Club 3,4.

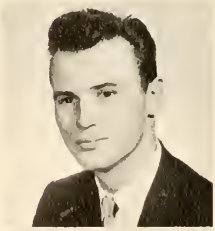

JOHN R. BILLE
B.S. in Marketing
700 E. Chandler St., Phila. 11, Pa.
Marketing Assoc. 4.

THOMAS P. BEEBE
B.A. in English
41 W. King's Hwy.,
Mt. Ephraim, N.J.
Glee Club 1,2,3,4; Weber-English Club 3,4; Lambda Iota Tau 4.

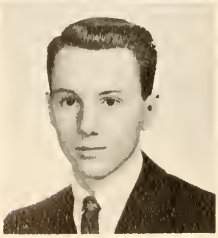

JOSEPH F. BINNS, JR.
B.A. in Pre-Law
7006 Ardleigh St., Phila. 19, Pa.

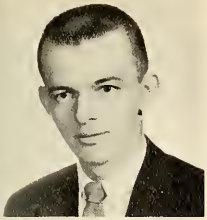

JOHN H. BLUE
B.A. in Government
5850 Stockton Rd., Phila. 38, Pa.
German Club 1,2,3,4; Benilde Club 1,2; SAM 2.

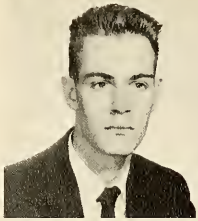

BERNHARDT G. BLUMENTHAL
B.A. in German
1926 Independence St., Phila 38, Pa.
German Club 1,2,3,4; Weber-English Club 3,4, Sec. 3; Lambda Iota Tau 4, Sec. 4; Educ. Soc. 3.

WILLIAM J. BORK
B.S. in Accounting
110 Hoffman Blvd., E. Orange, N.J.
Accounting Assoc. 2,3,4; Masque 2,3,4; SBK 2,3,4, Pres. 4.

THOMAS J. BOYCE
B.A. in Economics
1905 E. Pike St., Phila. 24, Pa.
Marketing Assoc. 3,4; Economics Club 3,4, Vice-Pres. 3,4.

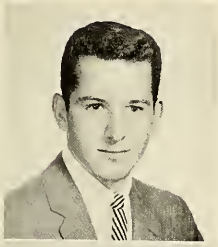

RICHARD E. BOYLE
B.S. in Accounting
3103 Windish St., Phila. 15, Pa.
Accounting Assoc. 1,2,3,4.

ROBERT R. BRAY
B.A. in English-Education
1621 W. Wyoming Ave., Phila. 40, Pa.
Weber-English Society 3, 4; Educ. Soc. 4.

PAUL J. BRADY
B.A. in Philosophy
510 Station Ave., Glendorn, N.J.
Collegian 1,2; Benilde Club 1,2,3,4.

JOSEPH G. BREEN
B.S. in Accounting
6924 Forrest Ave., Phila. 38, Pa.
Accounting Assoc. 4.

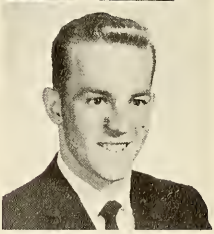

WALTER F. BRADY
B.S. in Marketing
910 Brill St., Phila. 24, Pa.
Marketing Assoc. 2,3,4; APO 2,3,4.

JAMES J. BRESLIN
B.S. in Industrial Management
1514 Haines St., Phila. 26, Pa.
Ind. Mgmt. Club 3,4; Marketing Assoc. 3,4; Accounting Assoc. 3,4; Excitators 3,4.

JOSEPH P. BRAIG
B.A. in Pre-Law
229 E. Westmoreland St., Phila. 34, Pa.
History Club 2,3,4, Treas. 4; IRC 3,4; Explorer 4, Photography Editor 4.

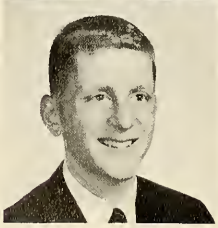

JOHN J. BRILL
B.S. in Marketing
235 High St., Phila. 44, Pa.
Marketing Assoc. 1,2,3,4; SAM 4.

RICHARD R. BRITT
B.S. in Accounting
1446 S. Napa St., Phila. 46, Pa.
Accounting Assoc. 4.

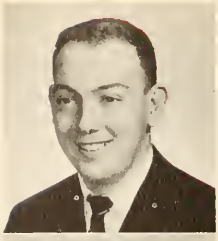

CARL H. BROWN, JR.
B.A. in Psychology
505 Meadow Lane, Oreland, Pa.
Glee Club 1,2,3; Psych. Club 2,3,4; Explorer 4, Sports Editor 4.

JOHN L. BROPHY
B.S. in Accounting
2427 Poplar Rd., Havertown, Pa.
Accounting Assoc. 2,3,4.

JAMES P. BURNS
B.S. in Industry
300 Lincoln Ave., Havertown, Pa.
SAM 3,4; Masque 2,3,4.

EDWARD V. BYRNS,
B.S. in Industrial Relations
2816 Edgemont St., Phila. 34, Pa.
Ind. Rel. Club 2,3,4.

PAUL J. CAHILL,
B.A. in Physics
5627 Musgrave St., Phila. 44, Pa.
German Club 2,3,4; Chymian Society 1,2,3,4; Newtonian Society 2,3,4.

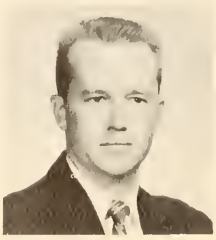

JOHN R. CAMPBELL,
B.S. in Industrial Management
2701 Atlantic Ave., Atlantic City, N.J.
SAM 2,3,4.

LOUIS T. CAMPBELL,
B.A. in Biology
902 Greenway Ave., Morrisville, Pa.
SBK 1,2,3,4.

FRANCIS V. CAMPI
B.S. in Accounting
230 W. 11th Ave.,
Conshohocken, Pa.
Cassian Club 3,4; Il Circolo LaSalliano 1,2.

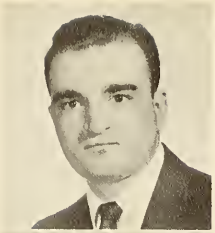

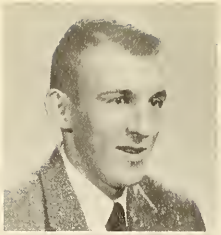

FREDERICK A. CASSIDY
B.S. in Marketing
211 8th Ave., Haddon Heights, N.J.
Track 1,2,3,4.

FRANK J. CAMPO
B.S. in Industrial Management
1606 S. 19th St., Phila. 45, Pa.

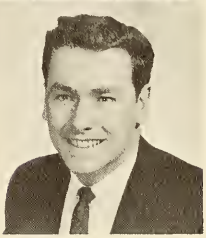

EDWARD E. CAUFIELD
B.S. in Industrial Management
3627 N. 22nd St., Phila. 40, Pa.
SAM 3,4.

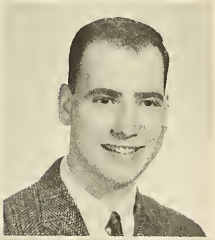

DOMINIC E. CANDELORI
B.S. in Industrial Relations
1240 S. Carlisle St., Phila. 45, Pa.
Ind. Rel. Club 3,4; SAM 3,4.

CAMILLO M. CENTUORI
B.A. in French
3741 N. Randolph St., Phila, Pa.
Le Cercle Claudel 1,2,3,4.

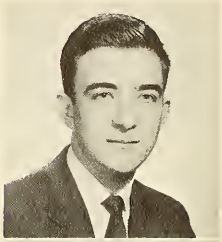

JAMES F. CARROW
B.S. in Industrial Management
2405 S. 72nd St., Phila. 42, Pa.
SAM 1,2,3,4; Ind. Rel. Club 1,2,3,4.

BROTHER
ELRICK CHRISTOPHER,
F.S.C.
B.A. in English-Education
915 Spring Avenue,
Elkins Park 17, Pa.

BROTHER
DAVID CLEMENT,
F.S.C.
B.A. in English-Education
915 Spring Avenue,
Elkins Park 17, Pa.

THOMAS J. CLEMINS
B.A. in Sociology
1824 Hartel St., Phila. 11, Pa.
Sociology Club 1,2,3,4, Sec. 2, 3,4.

EDWARD D. CLOVER
B.S. in Marketing
6716 Tulip St., Phila. 35, Pa.

FRANCIS R. COFFEY
B.S. in Industrial Management
Holland Rd., Newtown, Pa.
SAM 3,4; Ind. Rel. Club 3; Excitators 4.

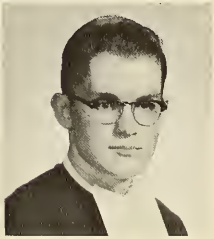

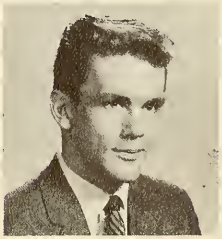

THOMAS J. COLAHAN
B.S. in Accounting
7219 Glenloch St.,
Phila. 35, Pa.
Accounting Assoc. 3,4.

DANIEL J. COLOMBI
B.A. in Pre-Med.
6339 Race St., Phila. 39, Pa.
Fabrician Society 1,2,3,4, Vice-Pres. 4; AED 2,3,4, Vice-Pres. 4; APO 2,3,4; Il Circolo La-Salliana 1,2,3,4.

JOSEPH P. COLONNA
B.S. in Industrial Relations
2517 S. 67th St., Phila. 42, Pa.
Ind. Rel. Club 4.

MARK A. CONCANNON
B.S. in Accounting
2606 S. Lloyd St., Phila. 42, Pa.
Accounting Assoc. 2,3,4.

HARRY J. CONNOLLY
B.S. in Accounting
1112 Sanger St., Phila. 24, Pa.
German Club 1,2,3,4; Ind. Rel. Club 3,4; SAM 3,4; Finance Club 2.

THOMAS C. COOK
B.A. in Pre-Law
5622 N. Uber St., Phila. 41, Pa.

MARTIN J. CONNOLLY
B.A. in English-Education
3445 Germantown Ave.,
Phila. 40, Pa.
Masque 2,3,4, Chancellor 4; Educ. Soc. 3,4; Golf 2.

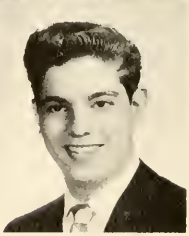

JOHN A. COPPOLA
B.A. in Pre-Med
3046 Gilham St., Phila. 49, Pa.
Class Vice-Pres. 1; APO 2,3,4, Sec. 2,3; Glee Club 1,2,3,4, Pres. 4; Fabrician Society 1,2, 3,4; Il Circolo LaSalliano 2,3,4; Benilde Club 1,2; Executive Board 4; Student Council 1.

JOHN E. CONWAY
B.A. in Psychology
6243 N. Fourth St., Phila. 30, Pa.

RICHARD J. CORBETT
B.A. in Pre-Med.
109 Gloucester Ave.,
Mt. Ephraim, N.J.
APO 2,3,4; Glee Club 1,2,3,4, Historian 4; Fabrician Society 2,3,4, Sec. 3; AED 2,3,4.

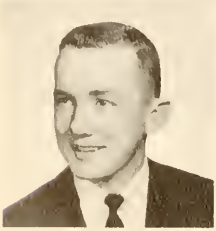

PHILIP W. COOK
B.S. in Accounting
1032 S. 51st St., Phila. 43, Pa.

CHARLES COURTENAY
B.A. in Pre-Med.
707 Glenview St.,
Phila. 11, Pa.
AED 2,3,4; APO 2,3,4; Fabrician Society 2,3,4.

DONALD J. CROKE
B.S. in Accounting
1054 Edge Hill Rd., Roslyn, Pa.
Accounting Assoc. 1,2,3,4; Benilde Club 2,3,4.

DENNIS M. CUNNINGHAM
B.A. in English
407 Garfield Ave., Trenton 9, N.J.
Masque 3,4, Bd. of Governors 4; Collegian 3,4, Copy Editor 4.

DONALD F. CUNNINGHAM
B.S. in Industrial Management
563 Evans Rd., Springfield, Pa.
SAM 2,3,4; Ind. Rel. Club 2,3,4; Basketball 1,2.

JOSEPH R. CUPINI
B.S. in Industrial Management
Lincoln Ave., Vineland, N.J.; SAM 1,2; Residence Council 1,2,3, Pres. 3; Student Council 3; Caisson Club 3,4.

JOSEPH F. CURRAN
B.S. in Industrial Management
2222 E. Cumberland St., Phila. 25, Pa.
Soccer 2.

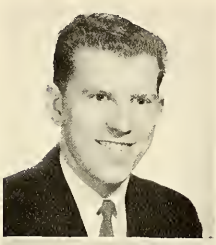

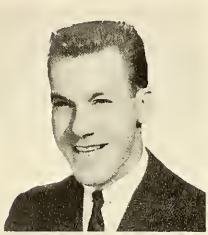

A. RAYMOND D'ANTONIO
B.S. in Industrial Relations
6654 Leeds St., Phila. 31, Pa.
SAM 2,3,4; Ind. Rel. Club 2,3,4; Il Circolo LaSalliano 1,2,3,4; Dean's List 2,3,4.

EDWARD J. CURTIN
B.S. in Industrial Relations
581 Acorn St., Phila. 28, Pa.
Ind. Rel. Club 4.

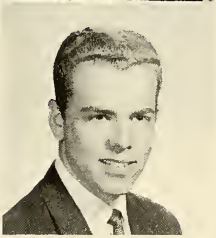

ROBERT P. DAVINE
B.S. in Industrial Management
5210 Castor Ave., Phila. 24, Pa.
SAM 2,3,4; Glee Club 1,2,3,4; Golf 2,3,4; Varsity Club 2,3,4.

JOHN E. DALY
B.A. in English
4425 N. Orianna St., Phila. 40, Pa.
Weber-English Club 3,4; Lambda Iota Tau 4, Educ. Soc. 3.

CHARLES P. DEEGAN
B.S. in Accounting
2866 Aramingo Ave., Phila. 34, Pa.
Accounting Assoc. 1,2,3,4; Benilde Club 1,2,3,4.

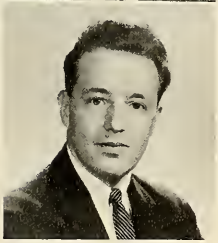

CLEMENT E. D'AMBROSIO
B.S. in Industrial Management
1960 Cheltenham Ave., Phila. 38, Pa.
SAM 2,3,4.

THOMAS L. DEEGAN
B.S. in Accounting
2827 Gaul St., Phila. 34, Pa.
Accounting Assoc. 2,3,4; Benilde Club 4.

BENJAMIN J.
DE FRANCESCO
B.S. in Industrial Management
6206 Master St., Phila. 31, Pa.
SAM 3,4.

PATRICK DELANEY
B.A. in Pre-Med.
101 Pleasant St., Phila 19, Pa.

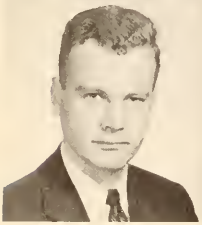

THEODORE J. DE GROOT
B.A. in Pre-Med.
3525 Jones Bridge Drive,
Chevy Chase, Maryland.

JOHN F. DEVLIN
B.S. in Industrial Management
7100 Louise St., Phila. 38, Pa.
SAM 2,3,4; Finance Club 2,3,4;
Swimming 1,2; Crew 1,2.

WILLIAM A. DI ANTONIO, JR.
B.S. in Industrial Management
1613 40th St., Pennsauken 5,
N.J.
SAM 3,4.

VINCENT R. DI CICCO
B.S. in Industrial Management
1817 S. 68th St., Phila. 42, Pa.
SAM 3,4.

BERNARD L. DI FELICE
B.A. in Physics
6515 Bingham St., Phila. Pa.
Newtonian Society 1, 2, 3, 4,
Treas. 3, Pres. 4; Kappa Mu
Epsilon 1,2,3,4, Vice-Pres. 4.

ROCCO J. DI GIOACCHINO
B.A. in Pre-Med.
62 W. Pitman St.,
Penns Grove, N.J.
Masque 2,3,4; Glee Club 1,2,
3,4.

BERNARD J. DILLON
B.S. in Industrial Management
945 Roanoke Rd., Elkins Park 17, Pa.
SAM 4.

LEO A. DONOHUE
B.A. in English-Education
31 Aberdale Rd., Bala-Cynwyd, Pa.
Spanish Club 2,3,4, Pres. 2,3; Explorer 4, Business Manager 4; Educ. Soc. 3,4; Weber-English Club 3,4.

JOSEPH A. DI SANDRO
B.A. in Pre-Law
1100 W. Tioga Ave., Phila. 40, Pa.

DANIEL J. D'ORAZIO
B.S. in Industrial Management
911 S. 9th St., Phila. 47, Pa.; SAM 2,3,4.

FRANCIS X. DOLAN
B.S. in Accounting
3421 Jasper St., Phila. 34, Pa.
Accounting Assoc. 1,2; Ind. Rel. Club 3,4.

ALBERT J. DORLEY
B.A. in History-Education
6121 N. Lawrence St., Phila. 20, Pa.
APO 2,3,4, Treas. 2, Pres. 3,4; History Club 2,3,4, Vice-Pres. 4; German Club 3, 4; Educ. Soc. 4; Executive Board 3,4, Vice-Pres. 4.

PAUL J. DOLAN
B.S. in Accounting
31 Haddon Ave., Westmont, N.J.
Accounting Assoc. 1,2,3,4.

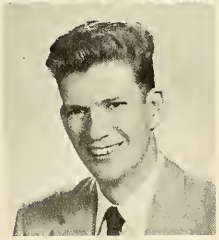

LAMAR A. DOTTER
B.A. in Government
5 W. Broadway, Jim Thorpe, Pa.
IRC 4; Residence Council 4, Sec.-Treas. 4.

JAMES P. DOUGHERTY, JR.
B.A. in English
1934 Brownsville Rd., Trevose, Pa.
Weber-English Club 3,4; Benilde Club 1,2,3,4.

THOMAS G. DOUGHERTY
B.S. in Industrial Relations
7127 Boyer St., Phila. 19, Pa.
Ind. Rel. Club 3,4.

JOSEPH P. DOWLING
B.A. in Biology
4942 N. 16th St., Phila. 41, Pa.
Fabrician Society 1, 2, 3, 4, Treas. 4; APO 2,3,4.

ROBERT M. DREIBELBIS
B.S. in Industrial Relations
520 S. 15½ St., Reading, Pa.
SAM 3,4; Ind. Rel. Club 4.

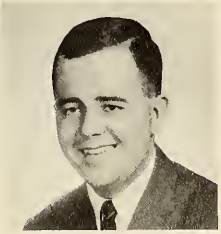

JOHN A. DUFFY, JR.
B.A. in Economics
6430 Limekiln Pike, Phila. 38, Pa.
Ind. Rel. Club 2,3; Economics Club 3,4, Pres. 4.

JOHN J. DUFFY
B.S. in Industrial Relations
3130 Rowle St., Phila. 49, Pa.
SAM 4; Ind. Rel. Club 2,3,4, Vice-Pres. 4.

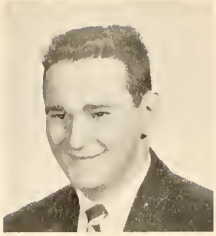

THEODORE W. EASTLAND
B.A. in Pre-Med.
103 W. Main St., Fleetwood, Pa.
Benilde Club 1; Fabrician Society 1,2,3,4; AED 1,2,3,4.

JAMES L. ECK
B.S. in Marketing
207 Longshore St., Phila. 11, Pa.
Marketing Assoc. 4.

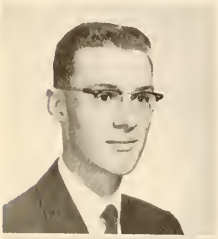

RUSS S. EGGLETON
B.S. in Accounting
4218 Loring St., Phila. 36, Pa.
Accounting Assoc. 1,2.

WALTER J. FAGAN
B.A. in Pre-Med.
119 High St., Jim Thorpe, Pa.
APO 3,4; Fabrician Society 2, 3,4.

CARL J. ELITZ
B.S. in General Business
3010 Fanshawe St., Phila. 49, Pa.
SAM 1,2,3,4.

JOHN A. FAMIGLIETTI
B.A. in Pre-Law
633 N. 66th St., Phila. 31, Pa.

JAMES E. ESPOSITO
B.A. in Chemistry
329 E. Ninth Street, Hazleton, Pa.
Chymian Society 1,2,3,4.

ANTHONY J. FARACO
B.S. in Accounting
7401 Barclay Rd., Cheltenham, Pa.
Caisson Club 3, 4.

JAMES J. FACCENDA
B.A. in Physics
2312 S. Croskey St., Phila. 45, Pa.
Newtonian Society 3,4.

JOHN C. FARLEY
B.A. in Psychology
330 S. 11th St., Phila. 7, Pa.
Caisson Club 3,4; Psychology Club 3,4.

JOHN J. FEEHAN
B.A. in Sociology
207 Bryn Mawr Ave.,
Bala Cynwyd, Pa.
History Club 2,3; Los LaSallianos 2,3, Vice-Pres. 3; Sociology Club 2,3,4, Vice-Pres. 4.

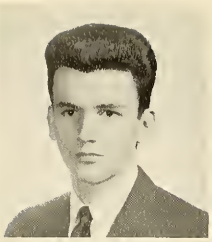

JOHN E. FEELEY
B.A. in Pre-Med.
5102 N. 15th St., Phila. 41, Pa.
AED 2,3,4; Fabrician Society 1,2,3,4.

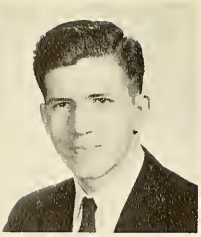

JAMES J. FEERICK
B.S. in Finance
5640 Cedar Ave., Phila. 43, Pa.
Baseball 1; Podium Society 4; Accounting Assoc. 4; IRC 4.

FRANK R. FEOLI
B.A. in Biology-Education
4233 Stirling St., Phila. 35, Pa.
APO 4; Educ. Soc. 4.

ANTHONY P. FINAMORE
B.S. in Industrial Relations
928 Morris St., Phila. 48, Pa.
Collegian 1, 2, 3, 4; Il Circolo LaSalliano 1,2,3,4, Vice-Pres. 3; APO 2,3,4, Sect. 2, Historian 3.

JOSEPH C. FLANAGAN
B.A. in Pre-Med.
507 Roumfort Rd., Phila. 19, Pa.
Fabrician Society 1,2,3,4, Pres. 4; AED 2,3,4; Los LaSallianos 1,2; Crew 1; Executive Board 4, Treas. 4.

CHARLES W. FISCHLER, JR.
B.A. in Physics
3503 N. American St., Phila. 40, Pa.
Newtonian Society 1, 2, 3, 4; Kappa Mu Epsilon 4; German Club 4.

ROBERT M. FLEMING
B.A. in Mathematics
618 Lincoln Ave., Magnolia, N.J.
Newtonian Society 2,3,4, Sec. 4; Kappa Mu Epsilon 2,3,4, Pres. 4.

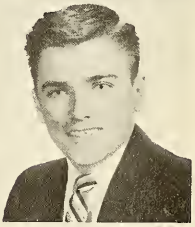

JOHN P. FITZGERALD
B.A. in Chemistry
2526 S. 66th St., Phila. 42, Pa.
Newtonian Society 4; Chymian Society 4.

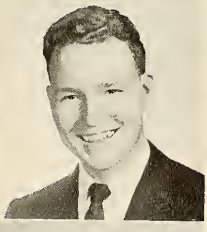

JOHN F. FLOOD
B.A. in Chemistry
1226 W. Venango St., Phila. 40, Pa.
Benilde Club 2; Chymian Society 2,3,4, Treas. 3, Pres. 4; Cross-Country 3.

WILLIAM FITZGERALD
B.S. in Accounting
2435 S. 12th St., Phila. 49, Pa.
Accounting Assoc. 2.

JOHN M. FLOOD
B.A. in Government
106 W. Tulpehocken St., Phila. 44, Pa.
Los LaSallianos 1,2; IRC 3,4; History Club 3,4.

DONALD P. FONVILLE
B.A. in History-Education
6468 Musgrave St., Phila. 19, Pa.
Las LaSallianos 1; Educ. Soc. 3,4.

FRANK J. FRITZ, JR.
B.A. in History-Education
6943 Guilford Rd., Upper Darby, Pa.
German Club 2,3,4; Benilde Club 4; Educ. Soc. 3,4.

DAVID L. FORDE
B.A. in Pre-Med.
421 E. Slocum St., Phila. 19, Pa.
AED 2,3,4; Fabrician Society 1,2,3,4; Track 1,2.

HUGH C. GALLAGHER
B.S. in Accounting
21 S. Kentucky Ave., Atlantic City, N.J.
Accounting Assoc. 1,2,3,4.

HUGH F. GALLAGHER
B.S. in Accounting
101 Lafayette Ave., Collingdale, Pa.
Accounting Assoc. 1,2,3,4; Benilde Club 1,2; SAM 3,4.

THOMAS A. GALLAGHER
B.A. in English
2635 Martha St., Phila. 25, Pa.
Los LaSallianos 1,2,3, Pres. 2, 3; Weber-English Club 3,4; Masque 3,4; Lambda Iota Tau 4; Executive Board 2,3.

THOMAS J. GALLEN
B.A. in English
7847 Lister St., Phila. 15, Pa.
Collegian 2,3,4.

JOSEPH T. GAVIN
B.S. in Marketing
10 E. Camden Ave, Moorestown, N.J.
IRC 1; Marketing Assoc. 3,4.

JAMES E. GIBLIN,
B.S. in Marketing
1022 Larchmont Ave.,
Havertown, Pa.
Marketing Assoc. 3,4.

JOHN V. GOLDSMITH
B.A. in Physics
2006 Tulip St.,
Philadelphia 25, Pa.
Newtonian Society 2,3,4, Vice-Pres. 4; Chymian Society 3,4.

THOMAS J. GILLOWAY,
B.A. in English-Education
2820 Hellerman St.,
Phila. 49, Pa.
Educ. Soc. 3,4.

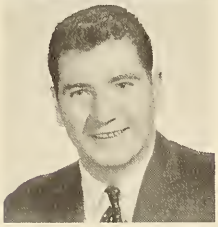

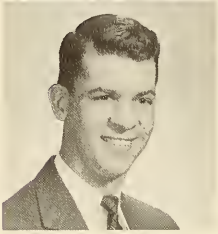

WALTER E. GOODWIN
B.S. in Industrial Management
245 W. Sheldon St.,
Philadelphia 20, Pa.
SAM 3,4; Ind. Rel. Club 4.

FRANCIS E. GLEESON
B.A. in Pre-Law
7055 Frankford Ave.,
Philadelphia 35, Pa.
Gavel Society 1,2; Los La-Sallianos 1; Collegian 1; Glee Club 1; Sociology Club 2; Weber-English Club 3,4, Vice-Pres. 3.

JOHN T. GREEN, JR.
B.S. in Industrial Relations
8801-D Cottage St.,
Philadelphia 36, Pa.
Il Circolo LaSalliano 1,2; SAM 1,2,3,4; Ind. Rel. Club 1,2,3,4.

ROBERT A. GODBEY
B.S. in Marketing
200 Jansen Ave.,
Essington, Pa.
Marketing Assoc. 4.

JOHN C. GREGITIS
B.A. in History-Education
5122 N. 11th St.,
Philadelphia 41, Pa.
Educ. Soc. 3,4.

BROTHER
FIDELIAN GREGORY,
F.S.C.
B.A. in English-Latin
915 Spring Avenue,
Elkins Park 17, Pa.
Dean's List 2,3,4; Pi Delta Phi 2,3.

THOMAS A. GREY
B.S. in Industrial Management
251 McDade Blvd.,
Yeadon, Pa.
SAM 4.

ROBERT J. GRIGGS
B.S. in Accounting
121 E. Tioga St.,
Philadelphia 34, Pa.
Accounting Assoc. 3,4.

THOMAS J. GRIMES
B.A. in Sociology
5131 "F" St.,
Philadelphia 24, Pa.
Sociology Club 1,2,3,4, Pres. 4; Executive Board 4.

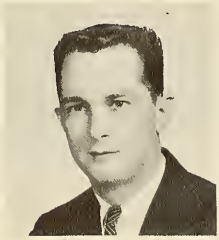

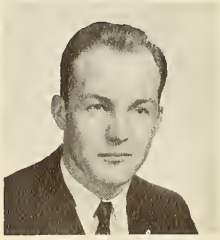

RAYMOND J. GROCHOWSKI
B.A. in Chemistry
4425 Salmon St.,
Philadelphia 37, Pa.
Chymian Society 2,3,4; German Club 3,4.

PETER J. GROSS
B.S. in Accounting
219 Delaware Ave.,
Riverside, N.J.
Accounting Assoc. 1,2,3,4.

GERALD J. GUARINI
B.S. in Accounting
2135 S. 11th St.,
Philadelphia 48, Pa.

GILBERT J. GUIM
B.S. in Accounting
7652 Rugby St.,
Philadelphia 50, Pa.
SAM 4; Accounting Assoc. 2,3,4.

ROBERT E. HAENTZE
B.S. in Industrial Relations
1809 W. Albanus St.,
Philadelphia 41, Pa.
SAM 4; Ind. Rel. Club 3,4.

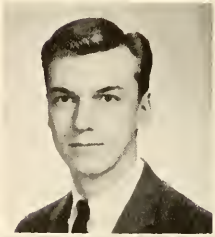

GERALD T. HAGERTY
B.A. in English
119 E. Mermaid Lane,
Philadelphia 18, Pa.
Weber-English Club 3,4.

EUGENE P. HAGERTY
B.A. in Government-Education
6614 Germantown Ave.,
Philadelphia 19, Pa.
Crew 1; Educ. Soc. 3,4.

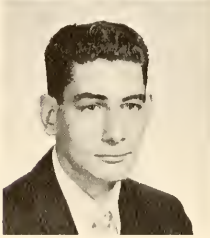

GERALD J. HAGGERTY
B.S. in Accounting
2612 Price St.,
Chester, Pa.
Accounting Assoc. 2,3,4.

ROBERT F. HALEY
B.S. in Industrial Relations
7 Afton Parkway,
Portsmouth, Va.
Ind. Rel. Club 4; Masque 3,4; Glee Club 1; SAM 3,4.

JOSEPH L. HANLEY
B.A. in English-Education
635 Coffey St.,
Indianapolis 21, Ind.
Il Circolo LaSalliana 1,2, Treas. 2; Collegian 1,2; Weber-English Club 2,3,4; Educ. Soc. 3,4, Sec. 4; Lambda Iota Tau 4, Vice-Pres. 4; Explorer 4, Co-editor 4; Dean's List 2,3,4.

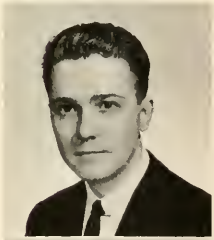

PETER G. HANEY
B.S. in Marketing
7745 Ardleigh St.,
Philadelphia 18, Pa.
SAM 4; Marketing Assoc. 4.

FRANCIS C. HARKINS
B.S. in Industrial Relations
3101 Guilford St.,
Philadelphia 15, Pa.
Ind. Rel. Club 1,2,3,4.

JAMES J. HAYBURN
B.A. in Biology-Education
7428 Brous Ave.,
Philadelphia 15, Pa.
Educ. Soc. 3,4; Benilde Club 1,2; Caisson Club 3,4; APO 2,3,4.

THOMAS W. HAYNEY, JR.
B.A. in Spanish
213 E. Palmer Ave.,
Collingswood, N.J.

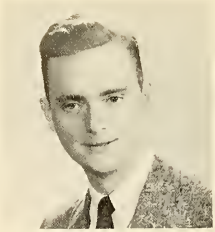

JOHN W. HEDGES
B.A. in History
5105 Greene St.,
Philadelphia 44, Pa.
Rifle 1,2,3,4; German Club 2,3,4; Collegian 1; History Club 2,3,4.

JOSEPH H. HENNESSY
B.A. in Government
8335 Mansfield St.,
Philadelphia 50, Pa.
Gavel Society 2,3,4, Pres. 4; IRC 2,3,4; History Club 2,3,4; Executive Board 4.

JOHN J. HENRY
B.S. in Industrial Management
2027 Walnut Lane,
Philadelphia 38, Pa.

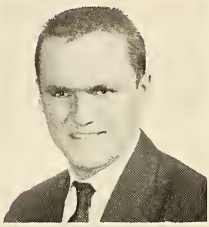

DANIEL F. HORNE
B.A. in Government
825 Emmett St.,
Portsmouth, Va.
IRC 3,4.

WOODMAN A. HERR
B.S. in Accounting,
3505 Post Rd.,
Huntingdon Valley, Pa.
Swimming 1,2,3,4.

EDWARD T. HOWE, JR.
B.S. in Accounting
7127 Bingham St.,
Philadelphia 11, Pa.
Accounting Assoc. 2,3,4.

ALBERT E. HOENIG
B.S. in Industrial Management
235 Widener St.,
Philadelphia 20, Pa.

BROTHER
GERALD HUGH,
F.S.C.
B.A. in Social Studies-Education
915 Spring Avenue,
Elkins Park 17, Pa.

JOHN F. HOBBS
B.S. in Marketing
1507 Widener Place,
Philadelphia 41, Pa.
Collegian 1,2; Marketing Assoc. 3,4, Sec. 4.

JAMES P. HUGHES
B.S. in Industrial Relations
128 W. Fisher Ave.,
Philadelphia 20, Pa.
Cross Country 1; Track 1; Sociology Club 2,3,4; IRC 3; History Club 3; Varsity Club 3.

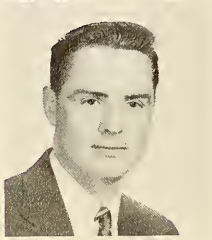

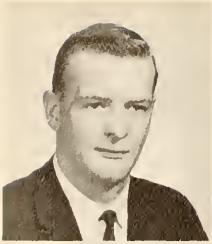

JAMES J. HUNT
B.S. in Accounting
217 Powell Lane,
Upper Darby, Pa.
Accounting Assoc. 4.

IRENAEUS ISAJIW
B.A. in Psychology
4117 N. Franklin St.,
Philadelphia 40, Pa.
Psychology Club 3,4; Soccer 2.

RICHARD W. IRELAND
B.A. in English
2117 Lardner St.,
Philadelphia 49, Pa.

FREDERICK JACOBSON
B.A. in Physics-Education;
1436 Robbins St.,
Phila. 49, Pa.
Newtonian Society 2,3,4; Educ. Soc. 3,4.

PAUL C. JANASKIE,
B.S. in General Business
1125 Alcott St.,
Philadelphia 49, Pa.
SAM 1,2,3,4.

EARL R. JEFFERSON,
B.A. in English-Education
5648 Addison St.,
Philadelphia 43, Pa.
Educ. Soc. 3,4; Weber-English Club 3,4.

JAMES H. JENKINS,
B.A. in Psychology
6039 Columbia Ave.,
Philadelphia 31, Pa.
Psychology Club 3,4, Treas. 4.

BROTHER
DONATUS JOHN,
F.S.C.
B.S. in Accounting
915 Spring Avenue,
Elkins Park 17, Pa.

FRANCIS R. JOHNSON
B.A. in English
8112 Lister St.,
Philadelphia 15, Pa.
Weber-English 3,4; Lambda Iota Tau 4.

EDWARD J. JUNIER
B.S. in Industrial Management
4003 N. 6th St.,
Philadelphia 40, Pa.
SAM 2,3,4; Caisson Club 3,4, Pres. 4; Executive Board 4.

BROTHER
DONATUS JOSEPH,
F.S.C.
B.A. in Mathematics-Education
915 Spring Avenue,
Elkins Park 17, Pa.
Dean's List 2,3,4; Kappa Mu Epsilon 2,3,4.

EDWARD V. KARESKIE
B.S. in Industrial Management
305 Pottsville St.,
Minersville, Pa.
SAM 3,4.

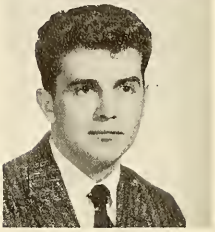

RICHARD E. JOYCE
B.S. in Industrial Relations
323 S. Agamare Rd.,
Havertown, Pa.
German Club 2,3,4; Ind. Rel. Club 3,4; Caisson Club 4; APO 4.

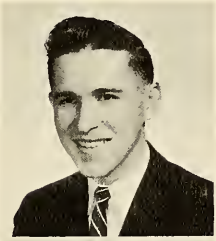

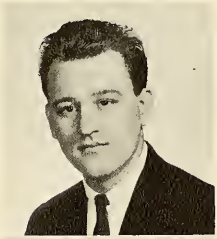

JAMES KATSORIS
B.A. in Pre-Law
2836 N. Van Pelt St.,
Philadelphia 32, Pa.

RICHARD F. JULIAN
B.A. in Physics
18 Church Rd.,
Malvern, Pa.

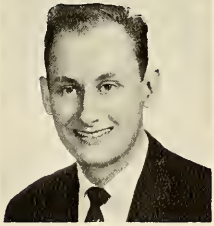

CHARLES B. KEENAN
B.S. in Industrial Management
3229 Fanshawe St.,
Philadelphia 49, Pa.

CHRISTOPHER J. KELLY
B.S. in Accounting
5447 Chester Ave.,
Philadelphia 43, Pa.

RICHARD D. KELTY
B.A. in English
40 McKinley Ave.,
Trenton 9, N.J.
Collegian 3,4, Features Editor 4.

JOSEPH T. KENNEDY
B.A. in Pre-Law
321 Connecticut Ave.,
Somers Point, N.J.
Masque 2,3,4; IRC 4.

DAVID E. KENYON
B.S. in Accounting
220 N. Lenola Rd.,
Moorestown, N.J.

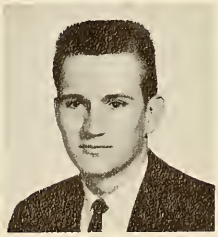

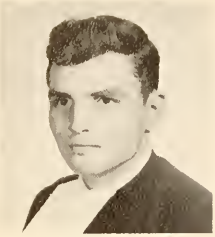

BROTHER
GABRIEL KEVIN,
F.S.C.
B.A. in Modern Languages-Education
915 Spring Avenue,
Elkins Park 17, Pa.

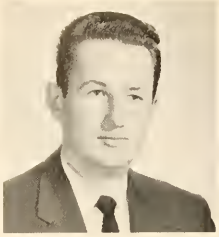

THOMAS KILROY
B.S. in Accounting
1 Elm Lane,
Levittown, Pa.

RICHARD T. KIRCHOFFER
B.A. in English
3446 Tilden St.,
Philadelphia 29, Pa.
Weber-English 3,4; Lambda Iota Tau 4.

FRANCIS R. KLASTER
B.S. in Accounting
3019 Rawle St.,
Philadelphia 49, Pa.
Accounting Assoc. 2,3,4.

GERARD A. KLESCHICK
B.S. in Industrial Relations
1340 Wagner Ave.,
Philadelphia 41, Pa.
Ind. Rel. Club 3.

BRUCE J. KOEGLER
B.S. in Industrial Management
8433 Limekiln Pike,
Wyncote, Pa.
SAM 1,2,3,4.

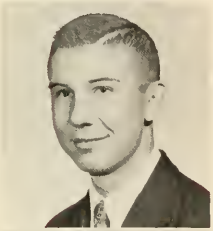

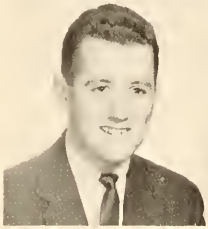

GEORGE J. KLINE
B.A. in History-Education
6652 Walker St.,
Philadelphia 35, Pa.
Educ. Soc. 3,4; Basketball 1,2.

ALBERT J. KOMIN
B.S. in Accounting
1019 N. Kenwood Ave.,
Baltimore 5, Md.
Accounting Assoc. 1,2,3,4; SAM 4; Tennis 3,4.

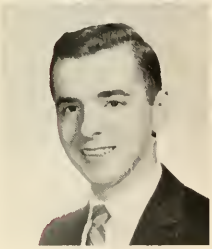

WILLIAM S. KNOPF
B.S. in Marketing
418 W. Chelten Ave.,
Philadelphia 44, Pa.
Marketing Assoc. 3,4; Caissan Club 3,4.

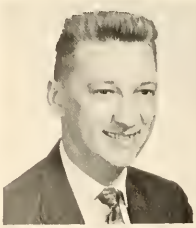

WILLIAM J. KORYTOWSKI
B.S. in Accounting
4824 N. 4th St.,
Philadelphia 20, Pa.

HARRY J. KOBER
B.S. in Marketing
1761 S. 65th St.,
Philadelphia 42, Pa.
SAM 3,4; Marketing Assoc. 3,4; Glee Club 4.

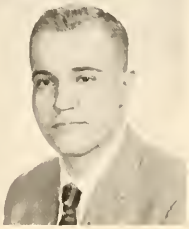

ROBERT J. KOSINSKI
B.A. in Biology-Education
178 Manheim St.,
Philadelphia 44, Pa.

GERALD G. KOZAK
B.S. in Accounting
1525 Blavis St.,
Philadelphia 40, Pa.
Soccer 2; Caisson Club 3,4; Accounting Assoc. 3,4.

JOSEPH B. KRAFT
B.S. in Marketing
4860 N. Bouvier St.,
Philadelphia 41, Pa.
Benilde Club 1,2,3,4, Pres. 4; German Club 2,3,4; Marketing Assoc. 3,4, Executive Board 4.

GEORGE J. KRAMER
B.A. in English
359 Concord Ave.,
Trenton, N.J.
Sociology Club 2,3; Weber-English Club 4.

CARL H. KRIJT
B.A. in French
Brionplein 29A,
Curacao, Netherlands Antillies
Cercle Claudel 1,2,3; Pi Delta Phi 2,3; Los LaSallianos 1,2,3.

RALPH F. KROLIKOWSKI
B.S. in Industrial Management
3632 Almond St.,
Philadelphia 34, Pa.
SAM 2,3,4; Ind. Rel. Club 2,3,4, Pres. 4; Benilde Club 1,2,3,4; Crew 1; Executive Board 4.

JOHN J. LABROLI
B.S. in Industrial Management
1135 Elmwood Ave.,
Philadelphia, Pa.
SAM 2,3,4.

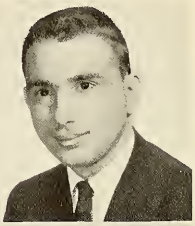

RICHARD J. KROLL
B.A. in Biology
3116 Belgrade St.,
Philadelphia 34, Pa.
AED 4.

DONALD G. LAMKIN
B.A. in Psychology
77 Penn St.,
Penns Grove, N.J.
Fabrician Society 4.

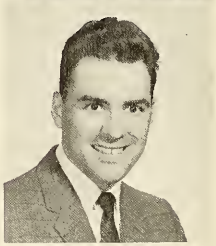

PHILIP J. KULP
B.S. in Industrial Management
909 Stafford St.,
Philadelphia 38, Pa.

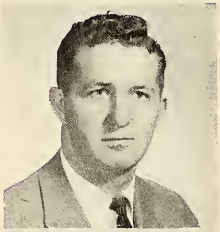

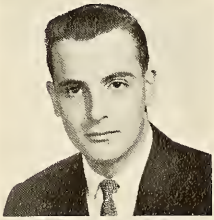

JOSEPH A. LA MONACA
B.A. in Pre-Law
1616 Rosewood St.,
Philadelphia 45, Pa.
Il Circolo LaSalliano 1,2,3, Sec. 2,3; Caisson Club 3,4.

JOHN W. KUVIK
B.A. in History
2921 Hellerman St.,
Philadelphia 49, Pa.

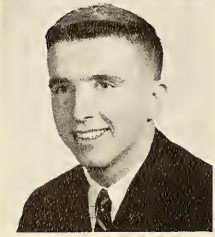

JOHN L. LANGAN
B.A. in Psychology
8720 Patton Rd.,
Philadelphia 18, Pa.
Psychology Club 3,4.

JERRY J. LANZALONE
B.A. in Pre-Med
3143 Guilford St.,
Philadelphia 15, Pa.

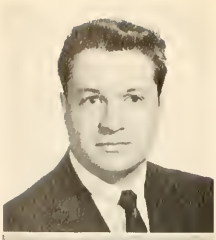

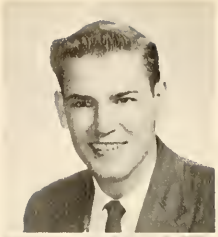

WILLIAM A. LAVERY
B.S. in Marketing
319 W. Fern St.,
Philadelphia 20, Pa.
Basketball 1,2,3,4; Baseball 2.

ANTHONY J. LAUCELLA
B.S. in Accounting
4923 Catherine St.,
Philadelphia 43, Pa.
Il Circolo LaSalliano 1,2,3,4;
Accounting Assoc. 1,2,3,4.

THOMAS J. LAVIN
B.S. in Marketing
231 W. Linton St.,
Philadelphia 20, Pa.
Marketing Assoc. 2; Varsity
Club 2.

DANIEL J. LAWLER
B.S. in Marketing
5334 Wakefield St.,
Philadelphia 44, Pa.
Marketing Assoc. 2,3,4, Vice-
Pres. 4.

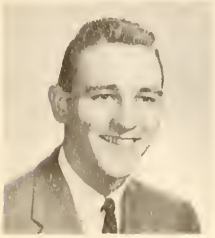

DANIEL P. LEARY
B.S. in Accounting
6834 N. 7th St.,
Philadelphia 26, Pa.
Accounting Assoc. 3,4.

DONALD B. LEAVY
B.A. in Pre-Law
6253 Hazel Ave.,
Philadelphia, Pa.

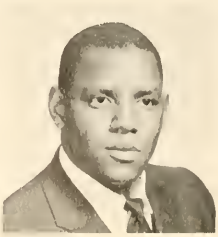

JOHN J. LEE
B.S. in Accounting
7496 Tulpehacken St.,
Philadelphia 38, Pa.
Glee Club 1,2,3,4; Accounting
Assoc. 2,3,4, Treas. 3, Pres.
4; Executive Board 4.

LOUIS J. LEMBO
B.A. in English
34 Valley St.,
Lewistown, Pa.
Weber-English Club 2,3,4.

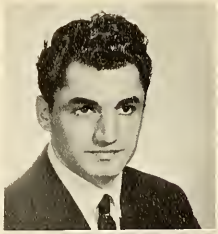

LOUIS J. LENDVAY
B.A. in Chemistry
6930 N. 19th St.,
Philadelphia 26, Pa.
Chymian Society 1,2,3,4.

JOHN S. LIGENZA
B.A. in Government-Education
250 W. Columbus Ave.,
Nesquehoning, Pa.
Educ. Soc. 3,4, Treas. 3, Vice-Pres 4; IRC 4.

FERNANDO LOMBARDI
B.S. in Accounting
2145 S. Lambert St.,
Philadelphia 45, Pa.
Il Circolo LaSalliano 1,2,3,4, Pres. 2,3,4; Accounting Assoc. 1,2,3,4, Vice-Pres. 4; Executive Board 2,3,4.

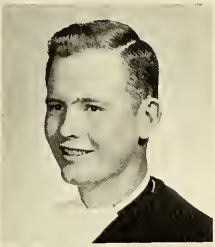

BROTHER
DAVID LEO,
F.S.C.
B.A. in Philosophy-Education
915 Spring Avenue,
Elkins Park 17, Pa.

THOMAS F. LONG
B.A. in Physics
104 Bready Rd.,
Hatboro, Pa.
Newtonian Society 3,4.

GEORGE P. LIARAKOS
B.A. in Pre-Med
803 W. 22nd St.,
Wilmington 2, Del.
AED 2,3,4, Treas. 4; Fabrician Society 1,2,3,4, Historian 4.

ROBERT W. LOWERY
B.S. in Industrial Management
8419 Cedarbrook St.,
Philadelphia 50, Pa.
Glee Club 1,2,3; APO 3,4; SAM 1,2,3,4.

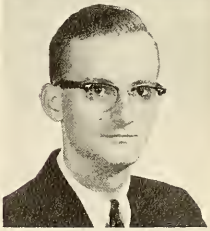

DAVID LUGO
B.S. in Marketing
Box 787,
Ponce, Puerto Rico
Los LaSallianos 1,2,3,4; Tennis 2,3,4.

JOSEPH J. LYNCH, JR.
B.S. in Marketing
5800 N. 16th St.,
Philadelphia 41, Pa.
SAM 3,4; Marketing Assoc. 1,2,3,4.

JAMES J. LYNN
B.S. in Accounting
5404 Akron St.,
Philadelphia 24, Pa.
Accounting Assoc. 3,4.

LAWRENCE E. McALEE
B.S. in Accounting
7103 Emlen St.,
Philadelphia 19, Pa.
Accounting Assoc. 2,3,4; Gavel Society 1,2,3.

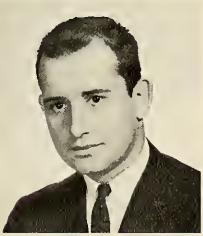

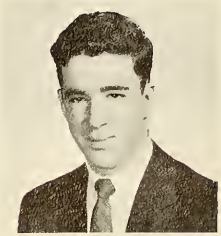

ANTHONY D. McALEER
B.A. in History
4051 N. 12th St.,
Philadelphia 40, Pa.
Gavel Society 1,2; History Club 2,3; IRC 2,3.

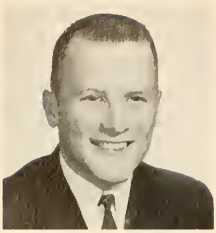

MICHAEL E. McALEER
B.S. in Accounting
6229 Wister St.,
Philadelphia 38, Pa.
IRC 1; Accounting Assoc. 1,2,3,4; History Club 4.

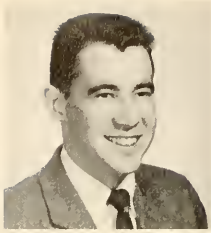

BERNARD V. McCABE
B.A. in English
5251 N. Marshall St.,
Philadelphia 20, Pa.
Collegian 3.

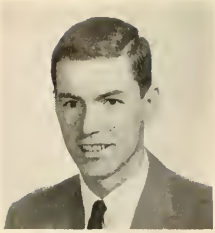

JAMES B. McCOOL
B.A. in Psychology
2206 E. York
Philadelphia 25, Pa.
Economics Club 1; Psychology Club 3,4, Sec. 4.

JOHN J. McDERMOTT
B.S. in Marketing
205 N. 41st St.,
Camden 5, N.J.

JOSEPH J. McELHENNY
B.A. in History-Education
5204 Arbor St.,
Philadelphia 20, Pa.
German Club 3,4; Educ. Soc. 3,4; History Club 3,4.

ANTHONY G. McDONNELL
B.S. in Industrial Relations
2240 W. Lehigh Ave.,
Philadelphia 32, Pa.
Ind. Rel. Club 2,3,4.

PATRICK J. McFADDEN
B.S. in Marketing
7416 Lawndale St.,
Philadelphia 11, Pa.
Marketing Assoc. 1,2,3,4.

JOSEPH McGARR
B.A. in English-Education
582 Benner Ave.,
Bethlehem, Pa.
Educ. Soc. 3,4.

THOMAS W. McGRATH
B.S. in Accounting
3406 Princeton Ave.,
Philadelphia 49, Pa.
Ind. Rel. Club, 2,3; Accounting Assoc. 2,3.

JOSEPH A. McGEHRIN
B.S. in Industrial Relations
1544 Llanwellyn Ave.,
Folcraft, Pa.
Ind. Rel. Club 3,4.

FRANCIS J. McGRORY, JR.
B.A. in Psychology
5543 "B" St.,
Philadelphia 20, Pa.
Psychology Club 3,4; Dean's List 2,3,4.

EDWARD P. McINTYRE
B.A. in Economics
1019 E. Tioga St.,
Philadelphia 34, Pa.
Economics Club 2,3,4.

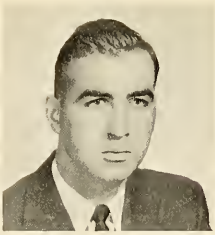

FRANCIS X. McLAUGHLIN
B.S. in Marketing
420 E. 20th St.,
Chester, Pa.

JOHN P. McLAUGHLIN
B.A. in English
3010 Tyson Ave.,
Philadelphia 49, Pa.
Collegian 2,3,4, Sport Editor 4.

ROBERT L. McLERNAN
B.A. in Economics
3315 Gransback St.,
Philadelphia 34, Pa.
Soccer 2,3,4, Captain 4; Varsity Club 4; Economics Club 4.

JOHN F. McMANUS
B.A. in Government
3622 Calumet St.,
Philadelphia 41, Pa.
IRC 3,4, Vice-Pres. 4.

JAMES J. McPHILLIPS
B.A. in Pre-Med
150-17 26th Ave.,
Flushing, N.Y.
Fabrician Society 1,2,3,4; AED 2,3,4.

ROBERT J. McNULTY
B.A. in Biology
52 E. Branch Ave.,
Pine Hill, N.J.
Fabrician Society 1,2,3,4.

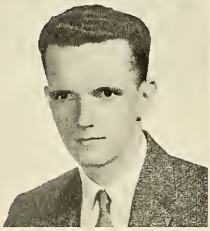

JAMES J. MAHER
B.A. in Economics
5117 N. 12th St.,
Philadelphia 41, Pa.
Economics Club 2,3,4.

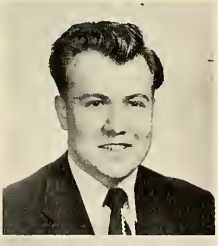

JOSEPH T. MAKAREWICZ
B.A. in History
2559 E. Ann St.,
Philadelphia 34, Pa.
History Club 2,3,4, Pres. 4; IRC 3,4; Podium Society 4; Executive Board 4.

RICHARD MANCO
B.S. in Industrial Management
111 Kenmare Rd.,
Upper Darby, Pa.
SAM 3,4; Track 2,3,4.

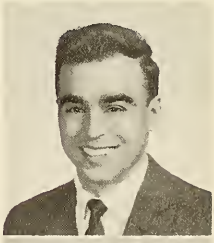

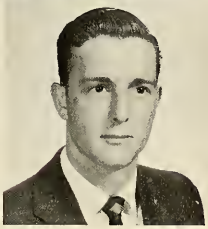

JAMES V. MALLON
B.A. in History-Education
1114 Bridge St.,
Philadelphia 24, Pa.
Los LaSallianos 2,3,4, Treas. 3; Educ. Soc. 3,4.

PHILIP M. MANIERI, III
B.S. in Marketing
106 Princeton Ave.,
Stratford, N.J.
Marketing Assoc. 3,4; Caisson Club 3,4.

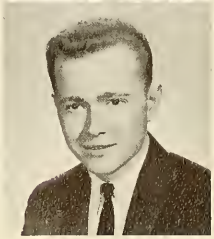

FREDERICK M. MANNING
B.S. in Marketing
426 S. 55th St.,
Philadelphia 43, Pa.
Marketing Assoc. 3,4.

JOSEPH A. MARGAY
B.S. in Accounting
838 Bridge St.,
Philadelphia 24, Pa.
Accounting Assoc. 3,4.

THOMAS A. MANNING
B.S. in Marketing
399 Lakeview Ave.,
Drexel Hill, Pa.
Marketing Assoc. 3,4; History Club 1.

BROTHER
DAVID MARK,
F.S.C.
B.A. in Biology-Education
915 Spring Avenue,
Elkins Park 17, Pa.
Dean's List 2,3.

BROTHER
EDWIN MARK,
F.S.C.
B.A. in History-Education
915 Spring Avenue,
Elkins Park 17, Pa.

JOHN J. MARNELL
B.S. in Industrial Management
5925 N. Lawrence St.,
Philadelphia 20, Pa.
SAM 3,4, Sec. 4; Ind. Rel. Club 3,4.

ALBERT L. MARSILII
B.A. in Pre-Med
310 N. Union St.,
Wilmington 5, Del.
Fabrician Society 3,4; Los LaSallianas 3.

JOHN F. MARTIN
B.A. in Physics
73 Clay St.,
Tremont, Pa.
Newtonian Society 2,3,4; Chymian Society 2,3,4; Caisson Club 3,4; Benilde Club 1; Masque 3,4.

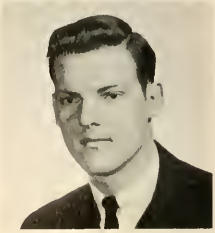

EUGENE J. MARUSCHAK
B.S. in Accounting
706 Patterson St.,
Willow Grove, Pa.
Accounting Assoc. 2,3,4.

BROTHER
DANIEL MICHAEL,
F.S.C.
B.A. in English-Education
915 Spring Avenue,
Elkins Park 17, Pa.

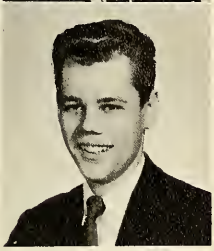

ROBERT E. MATIRKO
B.A. in Psychology
8337 Mansfield Ave.,
Philadelphia 50, Pa.
Psychology Club 3,4.

WILLIAM J. MILLER
B.S. in Accounting
3024 N. Leithgow St.,
Philadelphia 33, Pa.

ROBERT J. MATTHEWS
B.S. in Industrial Relations
3020 Gilham St.,
Philadelphia 49, Pa.
Ind. Rel. Club 1,2,3,4, Sec. 3,4; Caisson Club 3,4.

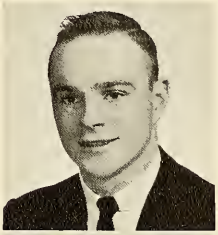

BERNARD T. MILLIGAN
B.A. in Pre-Law
1 Bayshore Dr.,
Ocean City, N.J.

GEORGE R. MEISSLER
B.A. in Psychology
2816 E. Indiana Ave.,
Philadelphia 34, Pa.
Psychology Club 3,4, Vice-Pres. 4.

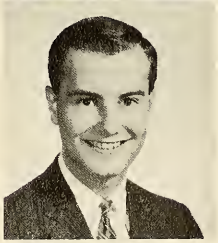

ALBERT MIRALLES
B.S. in Industrial Management
5220 N. Carlisle St.,
Philadelphia 41, Pa.

WILLIAM J. MOORE
B.S. in Accounting
2514 E. Cambria St.,
Philadelphia 34, Pa.

JAMES B. MUCH
B.A. in English-Education
440 Harrisburg Ave.,
Atlantic City, N.J.
Residence Council 1, Religious Chairman 1; Educ. Soc. 3,4.

EDWIN J. MULLER
B.S. in Marketing
2932 Rawle St.,
Philadelphia 19, Pa.
Caisson Club 3,4.

WILLIAM J. MULLIN
B.S. in Marketing
3210 Wellington St.,
Philadelphia 49, Pa.
Baseball 1,2,3,4; Marketing Assoc. 2,3,4, Pres. 4; Varsity Club 2,3,4, Pres. 4; Executive Board 4.

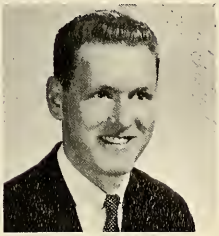

FRANCIS J. MURPHY
B.S. in Marketing
1428 E. Hunting Park Ave.,
Philadelphia 24, Pa.
Marketing Assoc. 1,2,3,4.

FRANCIS J. MURPHY
B.A. in Psychology
677 Marcella St.,
Philadelphia 24, Pa.
Newtonian Society 2,3,4; Kappa Mu Epsilon 2,3,4, Sec. 4; Benilde Club 4; Psychology Club 4.

JOHN J. MURPHY
B.S. in Accounting
3723 Stanton St.,
Philadelphia 29, Pa.
Accounting Assoc. 2,3,4.

ROBERT J. MYERS
B.A. in English
5031 Griscon St.,
Philadelphia 24, Pa.

BROTHER
DANIEL MYLES,
F.S.C.
B.A. in Physics-Education
915 Spring Avenue,
Elkins Park 17, Pa.
Kappa Mu Epsilon 2,3,4.

RAYMOND J. NOLEN
B.S. in Industrial Management
5763 N. Marshall St.,
Philadelphia 20, Pa.
Class Vice-Pres. 2; SAM 3,4; Collegian 3,4; Student Council 2.

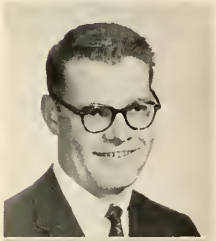

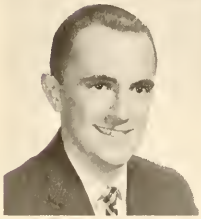

ARTHUR F. NEWMAN
B.S. in Industrial Management
1234 Englewood St.,
Philadelphia 11, Pa.
SAM 2,3,4.

DAVID C. NOLL
B.A. in Chemistry
4805 Van Kirk St.,
Philadelphia, Pa.

ALFONSE J. NOCITO
B.S. in Industrial Management
2730 S. 18th St.,
Philadelphia 45, Pa.

JOHN C. NOONAN
B.S. in Industrial Relations
6705 Anderson St.,
Philadelphia 19, Pa.
Collegian 1,2,3,4, Associate Editor 3,4; Ind. Rel. Club 4.

THOMAS J. NOLAN
B.A. in French-Education
310 Paine St.,
Riverside, N.J.
Benilde Club 1,2,3,4, Pres. 3; Pi Delta Phi 2,3,4, Vice-Pres. 4; Collegian 2,3,4; Executive Board 3,4; Dean's List 2,3,4.

CLARENCE J. NOWACK
B.A. in Chemistry
3110 N. Hancock St.,
Philadelphia 33, Pa.
Chymian Society 3,4.

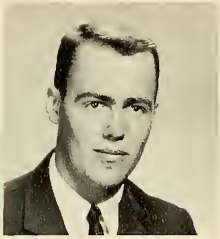

ROBERT H. NUTTALL
B.S. in Accounting
610 Raymond St.,
Philadelphia 20, Pa.
APO 2,3,4.

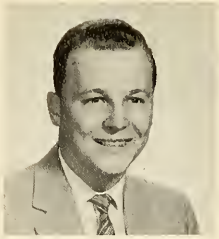

FRANK J. OBARA, JR.
B.A. in Pre-Law
747 S. Harrison St.,
Wilmington 4, Del.
Collegian 2,3,4; Weber-English Club 3,4; Polish Club 4, Pres. 4; Explorer 4, Activities Editor 4.

CORNELIUS J. O'BRIEN
B.S. in Industrial Relations
927 N. 9th St.,
Reading, Pa.
Ind. Rel. Club 2.

WILLIAM J. O'BRIEN.
B.A. in Economics
176 E. Stafford St.,
Philadelphia 44, Pa.
Economics Club 3,4, Vice-Pres. 4; Cercle Claudel 1,2; Psychology Club 2,3.

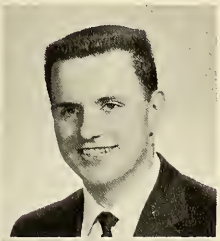

WILLIAM J. O'DRISCOLL
B.S. in Industrial Management
3100 Teesdale St.,
Philadelphia 15, Pa.
Accounting Assoc. 1; Student Council 2.

GERALD P. O'NEILL
B.S. in Industrial Management
401 Woodbrook Lane,
Philadelphia 19, Pa.
SAM 3,4; Track 3.

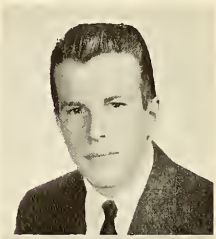

NORMAN E. OELSCHLEGEL
B.S. in Accounting
1715 Brill St.,
Philadelphia 24, Pa.
Accounting Assoc. 3,4.

THOMAS J. O'NEILL
B.S. in Marketing
4820 Warrington Ave.,
Philadelphia 43, Pa.
SAM 3,4; Marketing Assoc. 3,4.

CHARLES K. O'MALLEY
B.S. in Accounting
12 Lawnside Rd.,
Cheltenham, Pa.
Accounting Assoc. 3,4.

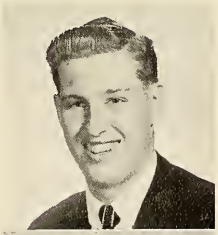

DANIEL E. ORNAF
B.A. in Pre-Med
1145 Thurman St.,
Camden 4, N.J.
AED 4.

THOMAS V. O'MALLEY
B.A. in Pre-Law
2119 W. Ruffner St.,
Philadelphia 40, Pa.
Collegian 4; Ind. Rel. Club 3,4.

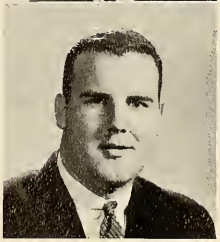

JAMES J. O'ROURKE
B.A. in Liberal Arts
7227 Montour St.,
Philadelphia 11, Pa.
German Club 3,4.

JOHN J. O'ROURKE
B.S. in Marketing
3138 Aramingo St.,
Philadelphia 34, Pa.
Marketing Assoc. 3,4; Soccer 4; Varsity Club 4.

PETER V. PALENA
B.A. in Pre-Med
2924 N. 23rd St.,
Philadelphia 32, Pa.
Crew 1; APO 2,3,4; AED 2,3,4, Historian 3.

LAWRENCE M. OTT
B.A. in Physics-Math.
Benilde Club 1,2; Newtonian Society 1,2,3,4, Treas. 4; Kappa Mu Epsilon 4.

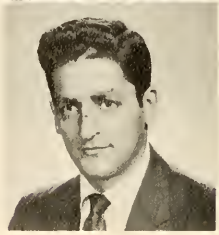

NICHOLAS J. PANARO
B.S. in General Business
105 E. Hortter St.,
Philadelphia 19, Pa.

JOSEPH M. PAPALEO
B.S. in Marketing
1829 McKean St.,
Philadelphia 45, Pa.
Marketing Assoc. 3,4; Il Circolo LaSalliano 1,2.

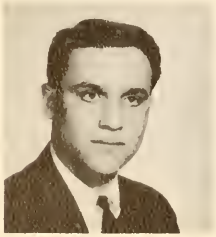

JAMES J. PATTON
B.A. in Pre-Med
321 W. Providence Rd.,
Aldan, Pa.
APO 4; AED 3,4, Sec. 4; Fabrician Society 3,4; German Club 2,3,4.

BROTHER
FRANCIS PAUL,
F.S.C.
B.A. in French-Education
915 Spring Avenue,
Elkins Park 17, Pa.

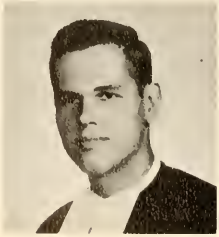

BROTHER
GERALD PAUL,
F.S.C.
B.A. in Mathematics-Education
915 Spring Avenue,
Elkins Park 17, Pa.
Dean's List 2,3,4; Kappa Mu Epsilon 2,3,4.

RONALD J. PAWLOWSKI
B.S. in Industrial Management
1353 Chase St.,
Camden 4, N.J.
SAM 2,3,4.

DOMINIC A. PETRILLI
B.A. in Psychology
1328 Sharpnack St.,
Philadelphia 50, Pa.
Class Vice-Pres. 2; Glee Club 1,2; SBK 2,3,4; Soccer 3; Psychology Club 3,4, Pres. 4; Executive Board 4.

ROBERT J. PECULSKI
B.S. in Marketing
1439 Kaighn Ave.,
Camden 3, N.J.
Marketing Assoc. 4.

JOHN A. PETTINEO
B.A. in Pre-Med
1803 S. 23rd St.,
Philadelphia 45, Pa.
Benilde Club 1; Il Circolo LaSalliano 1,2,3,4; Fabrician Society 1,2,3,4; APO 2,3,4.

JOSEPH J. PELLO
B.A. in Physics-Education
5446 N. Marvine St.,
Philadelphia 41, Pa.
Educ. Soc. 3,4; Newtonian Society 1,2,3,4.

JOHN B. PILEWICZ
B.A. in Psychology
2520 N. Van Buren St.,
Wilmington 2, Del.
Masque 2,3,4; Psychology Club 3,4; Crew Manager 3,4; Praefectus Club 3,4; Varsity Club 3,4, Vice-Pres. 4.

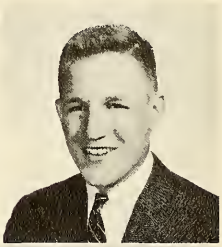

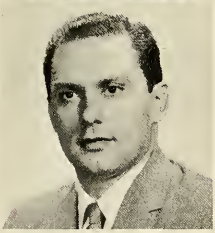

VICTOR D. PETACCIO
B.A. in Government
2543 E. Somerset St.,
Philadelphia, Pa.
German Club 3; I.R.C. 3,4.

JOSEPH E. PILLA
B.S. in Accounting
2843 W. Clementine St.,
Philadelphia 32, Pa.
Accounting Assoc. 2,3,4.

MICHAEL J. PIMPINELLI
B.S. in Industrial Management
Route 38,
Maple Shade, N.J.
SAM 3,4.

REMO M. PITASSI
B.S. in Accounting
1171 S. Ringgold St.,
Philadelphia 45, Pa.
Il Circolo LaSalliano 1,2,3,4.

J. ANTHONY PRESSENS
B.A. in Pre-Law
461 New Rd.,
Southampton, Pa.
Class Treas. 1,2; Soccer 3; Podium Society 4, Pres. 4; Caisson Club 3,4; German Club 3,4; Executive Board 4; Student Council 1,2.

MICHAEL J. PROCTOR
B.A. in Pre-Law
3140 Island St.,
Philadelphia 42, Pa.
Caisson Club 3,4.

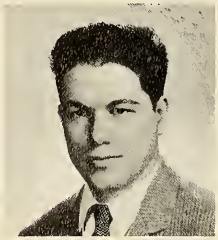

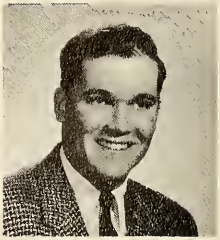

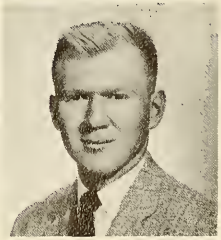

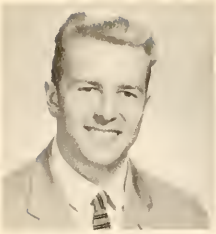

JOSEPH P. PROKO
B.S. in Industrial Management
423 Alcott St.,
Philadelphia 20, Pa.
SAM 1,2,3,4.

JOHN F. RAAB
B.A. in Pre-Med
5844 N. 5th St.,
Philadelphia 20, Pa.

JOSEPH J. RAAB
B.A. in Pre-Med
5844 N. 5th St.,
Philadelphia 20, Pa.

EUGENE J. RAFFAELE
B.S. in Industrial Management
212 W. Seymour St.,
Philadelphia 44, Pa.
SAM 2,3,4; Caisson Club 3,4.

WILLIAM J. RANDALL
B.S. in Industrial Relations
4320 Shelmire Ave.,
Philadelphia 36, Pa.
SBK 2,3,4, Corr. Sec. 4; Ind. Rel. Club 2,3,4, Pres. 4; SAM 3,4; Golf 2,3,4; Excitators 3,4; Executive Board 4.

BROTHER
FLAMIAN REGIS,
F.S.C.
B.A. in Mathematics-Education
915 Spring Ave.,
Elkins Park 17, Pa.
Dean's List 2,3,4.

BROTHER
FREDRICK RAYMOND,
F.S.C.
B.A. in Liberal Arts-Education
915 Spring Ave.,
Elkins Park 17, Pa.

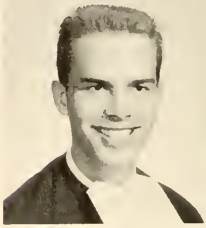

BROTHER
GREGORY RENE,
F.S.C.
B.A. in History-Education
915 Spring Avenue,
Elkins Park 17, Pa.
Dean's List 2,3,4.

JOHN F. REARDON
B.S. in Accounting
7645 Rugby St.,
Philadelphia 50, Pa.
Varsity Club 3,4; Accounting Assoc. 2,3,4, Sec. 3.

ROBERT A. RESNICK
B.A. in Pre-Law
2236 S. 20th St.,
Philadelphia 45, Pa.
Sociology Club 3,4; Economics Club 3,4.

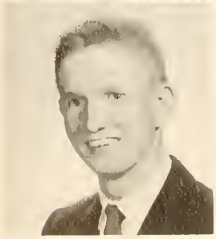

JOHN J. RAZLER
B.S. in Industrial Management
2962 Aramingo Ave.,
Philadelphia 34, Pa.
SAM 3,4.

FRED. F. RIZZO
B.S. in Marketing
3224 Marston St.,
Philadelphia 29, Pa.
Marketing Assoc. 3,4.

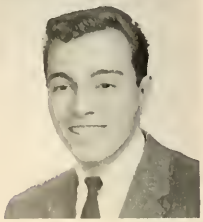

BROTHER
EUGENE ROBERT,
F.S.C.
B.A. in History-Education
915 Spring Avenue,
Elkins Park 17, Pa.

BROTHER
GREGORY ROBERT,
F.S.C.
B.A. in Biology-Education
915 Spring Avenue,
Elkins Park 17, Pa.
Kappa Mu Epsilon 2,3,4.

WILLIAM J. ROCHE
B.S. in Marketing
5546 Cedar Ave.,
Philadelphia 43, Pa.

JOSEPH G. RODDY
B.A. in Psychology
2841 N. 25th St.,
Philadelphia, Pa.
Psychology Club 4.

THOMAS J. RODGERS
B.S. in Marketing
4145 Barnett St.,
Philadelphia 35, Pa.
APO 3,4; Marketing Assoc. 3,4; Caisson Club 3,4; Class Vice-Pres. 3,4; Student Council 3,4, Vice-Pres. 4.

BROTHER
JOSEPH RONALD
F.S.C.
B.A. in English
915 Spring Avenue,
Elkins Park 17, Pa.
Dean's List 2,3; German Club 2,3; Benilde Club 2,3.

THOMAS P. ROGERS
B.S. in Accounting
2929 Clementine St.,
Philadelphia 32, Pa.
Accounting Assoc. 3,4.

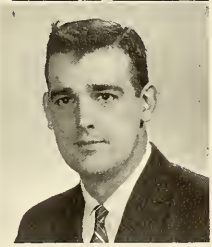

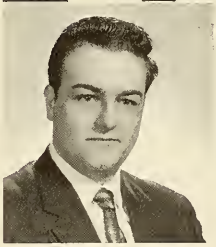

ARTHUR H. RONEY
B.A. in German-Education
5231 N. 6th St.,
Philadelphia 20, Pa.
German Club 2,3,4, Vice-Pres. 4; Weber-English Club 3,4; Glee Club 2,3; Cercle Claudel 1,2; Educ. Soc. 3,4, Treas. 4; Class Treasurer 4; Student Council 4.

JOHN J. ROWAN
B.S. in Industrial Relations
3613 Ludlow St.,
Philadelphia 4, Pa.
Basketball 1,2; Ind. Rel. Club 3,4.

JAMES P. RUTTER
B.A. in English
4416 Huey Ave.,
Drexel Hill, Pa.
Weber-English Club 4.

ROBERT J. ROWLAND, JR.
B.A. in Classics
603 Vernon Rd.,
Philadelphia 19, Pa.
SBK 1,2,3,4, Sec. 3, Vice-Pres. 4; Golf 2,3,4; Golf Manager 3,4; Varsity Club 2,3,4; Praefectus Club 3,4.

STANLEY J. RZEPELA
B.A. in Pre-Med.
3027 Edgemont St.,
Philadelphia 34, Pa.
APO 4; AED 4; German Club 3,4.

OWEN L. SAMMONS
B.A. in Mathematics-Education
328 New Castle Ave.,
Wilmington, Del.
Glee Club 1,2,3,4, Sec. 3, Treas. 4; Sociology Club 1,2, 3,4, Treas. 4.

JAMES M. SCOTT, JR.
B.S. in Marketing
752 Parker Lane,
Springfield, Pa.
Marketing Assoc. 3,4; Education Soc. 3; Praefectus Club 3,4; Varsity Club 3,4.

JAMES F. SCHROTZ
B.A. in French
3690 Eveline St.,
Phila. 29, Pa.
Masque 2,3,4, Treas. 3, Vice-Pres. 4; Cercle Claudel 3,4; Pi Delta Phi 3,4, Pres. 4; Executive Board 4.

DAVID P. SHANNON
B.S. in Marketing
220 "O" St.,
Washington 24, D.C.
Glee Club 1,2,3,4; Masque 1, 2,3,4.

CHARLES J. SHAW
B.A. in Chemistry
261 Lilac St.,
Riverton, N.J.
Chymian Society 2,3,4.

JOHN J. SHEA
B.S. in Marketing
1274 White Horse Pike,
Absecon, N.J.
APO 3,4, Sec. 3; Masque 3,4; Marketing Assoc. 3,4; Class Treas. 3; Student Council 3.

JOHN T. SHEPHERD
B.S. in Accounting
4631 "G" St.,
Phila. 20, Pa.
Accounting Assoc. 3,4.

KENNETH P. SHERIDAN
B.A. in Social Studes
862 Price St.,
Phila. 38, Pa.

JOSEPH W. SIMONETTI
B.A. in Psychology
1834 Lindley Ave.,
Phila. 41, Pa.
Psychology Club 4.

THEOPHIL T. STARUCH
B.A. in French
1446 W. Blavis St.,
Phila. 40, Pa.
Cercle Claudel 1,2,3,4; Pi Delta Phi 1,2,3,4.

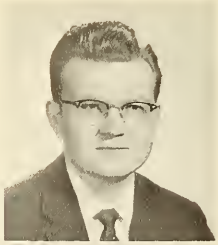

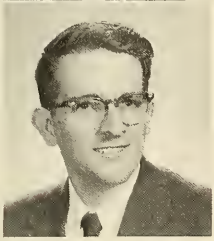

EDWARD J. SPANIER
B.A. in Chemistry
8011 Castor Ave.,
Phila. 15, Pa.
Newtonian Society 1,2; Chymian Society 1,2,3,4.

JOHN N. STATHAKIS
B.A. in Pre-Med.
290 Summit Ave.,
Jersey City, N.J.
APO 1,2,3,4, Hist. 2, Treas. 3, Vice-Pres. 4, Pres. 4; Fabrician Society 1,2,3,4, Vice-Pres. 4; AED 2,3,4; Podium Society 1; Executive Board 4.

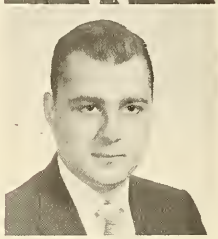

DAVID M. SPRATT
B.A. in Economics
5390 Chew Ave.
Phila. 38, Pa.
Class Treasurer 1,2; Class President 3,4; Caisson Club 3,4; German Club 3,4; Student Council 3,4.

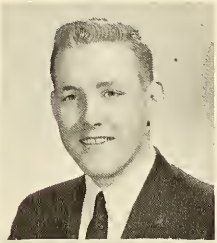

JAMES F. STEHLI
B.S. in Marketing
86 N. York Rd.
Willow Grove, Pa.
APO 3,4; SAM 3,4; Marketing Assoc. 3,4; German Club 3,4; Student Council 3.

THOMAS J. SPRATT
B.A. in Economics
5390 Chew Ave.,
Phila. 38, Pa.
Economics Club 4; Dean's List 2,3,4.

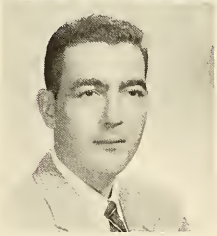

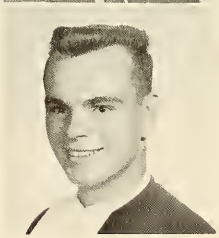

BROTHER
FIDELIS STEPHEN,
F.S.C.
B.A. in French-Education
915 Spring Avenue,
Elkins Park 17, Pa.
Pi Delta Phi 2,3,4.

MICHAEL M. STRUGLIA
B.S. in Accounting
2237 S. Bancroft St.,
Phila. 45, Pa.

EARL R. SULLIVAN
B.A. in Chemistry
4844 Stenton Ave.,
Phila. 44, Pa.
Chymian Society 1,2,3,4, Treas. 4.

MATTHEW J. SULLIVAN
B.A. in English
c/o Philadelphia State Hospital,
Phila. 14, Pa.
Collegian 1; Weber-English Club 2,3,4.

ROBERT J. SZYMENDERA
B.S. in Accounting
3259 Teesdale St.,
Phila. 36, Pa.
Accounting Assoc. 2,3,4; SAM 4; Glee Club 1,2,3,4, Sec. 4; Caisson Club 3,4.

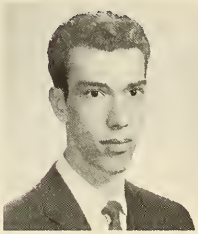

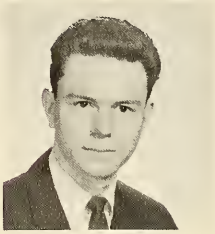

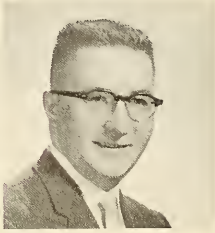

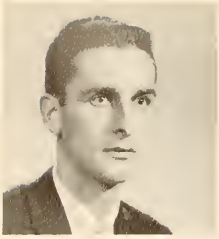

AUGUSTUS F. TAMBURRO
B.A. in English
528 N. Manoa Rd.,
Huntington, Pa.
Basketball 1.

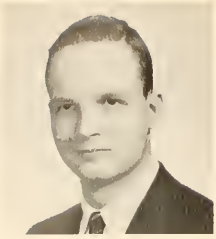

MICHAEL J. TANNEY
B.A. in English
2152 W. Cheltenham Ave.,
Phila. 38, Pa.
Masque 1,2,3,4, Board of Governors 2,3; Collegian 1,2,3,4, Editor-in-Chief 4; Executive Board 4.

ROBERT J. TAYLOR
B.A. in Government
707-C Sartain Place,
Phila. 23, Pa.
IRC 3,4; Dean's List 2,3,4.

WILLIAM F. TAYLOR
B.S. in Industrial Management
7103 N. Broad St.,
Phila. 26, Pa.
SAM 2,3,4; Ind. Rel. Club 2,3, 4; Caisson Club 3,4, Treas. 4.

BROTHER
EMILIAN THOMAS,
F.S.C.
B.S. in General Business
915 Spring Avenue,
Elkins Park 17, Pa.

THOMAS F. TOOMEY, JR.
B.A. in Chemistry
5832 Stockton Rd.,
Phila. 38, Pa.
APO 2,3,4, Sec. 4; AED 2,3,4, Pres. 4; Fabrician Society 1,2, 3,4; Executive Board 4, Sec. 4.

WILLIAM J. THOMAS
B.S. in Industrial Management
2601 Eddington St.,
Phila. 37, Pa.
SBK 1,2,3,4, Treas. 2, Vice-Pres. 3; Masque 1.

JOHN V. TOUEY
B.A. in Philosophy
5726 Springfield Ave.,
Phila. 43, Pa.
Benilde Club 4.

WILLIAM L. THOMAS
B.S. in Industrial Management
407 La Clair St.,
Linthicum, Maryland
SAM 1,2,3,4, Sec. 2.

FRANCIS J. TRZUSKOWSKI
B.A. in Pre-Law
405 S. Connell St.,
Wilmington, Del.
Collegian 1, 2; Basketball 1; Gavel 2,3; Masque 1,2,3,4, Board of Governors 3, Pres. 4; IRC 4; Executive Board 4; Dean's List 2,3,4.

EDWARD C. TOOLE
B.S. in Industrial Management
6146 N. 11th St.,
Phila. 41, Pa.
SAM 4; Accounting Assoc. 3; Los LaSallianos 2.

ANTHONY A. TURSI
B.S. in Accounting
1008 Christian St.,
Phila. 47, Pa.
Accounting Assoc. 3,4.

RALPH J. UNGARO
B.S. in Industrial Management
6437 Edmund St.,
Phila. 35, Pa.

STEPHEN M. UPRICHARD
B.A. in English
11 N. 36th St.,
Longport, N.J.
Masque 2, 3,4; Weber-English Club 2,3,4, Pres. 4; Excitators 3,4; Collegian 2,3; Los LaSallianos 1,2,3; Executive Board 4.

VINCENT P. VALECCE
B.A. in History-Education
2438 E. Somerset St.
Phila. 34, Pa.
Educ. Soc. 3,4.

LAWRENCE J. VANNOZZI
B.S. in Industrial Management
2038 Liberty St.,
Trenton 9, N.J.
SAM 2,3,4, Vice-Pres. 4; Ind. Rel. Club 3,4.

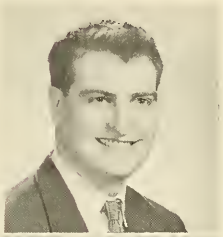

ERNEST R. VARALLI
B.S. in Accounting
634 MacDade Blvd.,
Collingdale, Pa.
Accounting Assoc. 2,3,4; Il Circolo LaSalliano 2,3,4, Vice-Pres. 3,4.

ANGELO VENTRESCA, JR.
B.A. in Biology
7600 Forrest St.,
Phila. 50, Pa.
Il Circolo LaSalliano 1,2,3,4, Sec. 4.

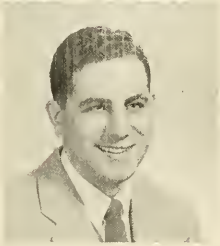

BENJAMIN S. VASSALLO
B.A. in English-Education
1924 Roberts Ave.,
Phila. 40, Pa.
Weber-English Club 3,4; Educ. Soc. 3,4; Lambda Iota Tau 4.

JOSEPH J. VOSS
B.A. in English
415 E. Gorgas Lane,
Phila. 19, Pa.
Glee Club 1,2,3,4, Historian 4; German Club 2,3,4; APO 2,3, 4; Masque 2,3,4.

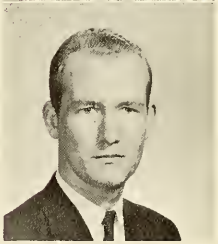

CHARLES L. VATTIERI
B.S. in Accounting
521 Rising Sun Ave.,
Phila. 40, Pa.
Accounting Assoc. 3,4.

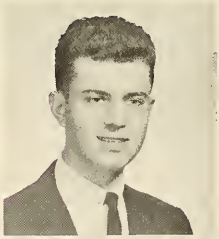

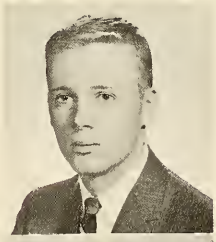

HOWARD E. WALKER
B.S. in Industrial Management
3413 Tilden St.,
Phila. 29, Pa.

JOHN H. VEEN
B.A. in History-Education
9769 Verree Rd.,
Phila. 15, Pa.
German Club 2,3,4, Pres. 2,3, 4; History Club 2,3,4; Benilde Club 1,2,3,4; Weber-English Club 3,4; Educ. Soc. 3,4; Executive Board 2,3,4, Pres. 4.

WILLIAM S. WAPLES
B.A. in English
5321 Castor Ave.,
Phila. 24, Pa.
Masque 1,2.

ALVIN B. WATSON
B.S. in Accounting
723 W. Arlington Ave.,
Baltimore 17, Maryland
Track 1,2,3,4.

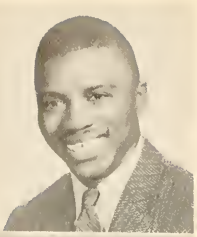

WILLIAM A. R. WEBB
B.A. in German-Education
7271 Walnut La.
Phila. 38, Pa.
German Club 2,3,4, Treas. 4; Educ. Soc. 3,4.

SAMUEL J. WATT, JR.
B.S. in Accounting
532 E. Penn St.,
Phila. 44, Pa.
Accounting Assoc. 1,2.

JOSEPH H. WEBER
B.S. in Accounting
112 Parkview Rd.,
Cheltenham, Pa.
Accounting Assoc. 3,4.

JOHN A. WELSH
B.S. in Industrial Management
220 Zane St.,
Phila. 11, Pa.
Masque 3,4; German Club 3,4.

JOHN M. WELSH
B.S. in Marketing
48 N. York Rd.,
Willow Grove, Pa.
SAM 1,2; Marketing Assoc. 2, 3,4.

WILLIAM M. WETZLER
B.A. in Physics
2029 Devereaux St.,
Phila. 49, Pa.
Newtonian Society 3,4; Track 1,2,3,4.

WILLIAM D. WEYCHERT
B.S. in Accounting
2058 Medary Ave.,
Phila. 38, Pa.
Accounting Assoc. 3,4; German Club 3,4.

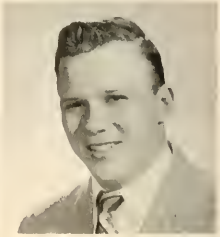

THOMAS J. WHELAN
B.S. in Marketng
7430 Devon St.,
Phila. 19, Pa.
Marketing Assoc. 3,4; Soccer 3,4; Varsity Club 3,4; Class Sec. 2,3,4; Student Council 2, 3,4, Sec. 3,4.

OSCAR F. WILLIAMS
B.A. in History-Education
1938 E. Westmoreland St.,
Phila. 34, Pa.
Collegian 4; Educ. Soc. 3,4.

CARROLL B. WILKES
B.A. in Sociology
716 E. Chelten Ave.,
Phila. 44, Pa.
Sociology Club 3,4; APO 3,4.

FRANCIS E. WILLIAMSON
B.S. in Marketing
6533 Reedland St.,
Phila. 42, Pa.
Marketing Assoc. 4.

BROTHER
GERALD WILLIAM,
F.S.C.
B.A. in Modern Languages-Education
915 Spring Avenue,
Elkins Park 17, Pa.
Dean's List 3.

ALEXANDER J. WOODLEY
B.A. in English-Education
248 N. 58th St.,
Phila. 39, Pa.
Track 1,2; Educ. Soc. 3,4.

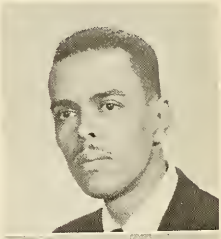

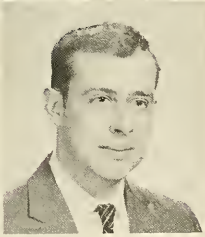

JAMES S. WILLIAMS
B.A. in Mathematics
Box 168, Rural Delivery,
Hatfield, Pa.

EDWARD A. WOOLSLAGER
B.S. in Accounting
1312 Wagner Ave.,
Phila. 41, Pa.
Accounting Assoc. 1, 2, 3, 4; Caisson Club 3,4, Vice-Pres. 4.

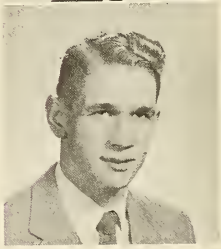

WILLIAM C. ZEHRINGER
B.A. in English-Education
3119 Atlantic Ave.,
Atlantic City, N.J.
Benilde Club 1,2,3,4; Weber-English Club 3,4; Glee Club 2,3,4; Educ. Soc. 3,4; Masque 3,4.

ALBERT WOZNIAK
B.A. in Pre-Med.
315 Cedar Ave.,
Pitman, N.J.
Fabrician Society 1,2,3,4.

JOSEPH J. YOST
B.A. in Chemistry
2004 Tomlinson Rd.,
Phila. 14, Pa.
Chymian Soc. 1,2,3,4.

JEROME A. ZALESKI
B.S. in Marketing
1511 W. Chew Ave.,
Phila. 41, Pa.

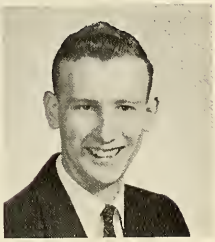

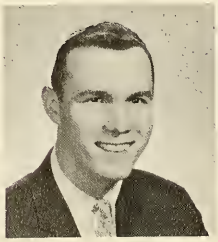

JAMES R. EARLEY
B.S. in Industrial Management
6047 Keystone Street,
Philadelphia, Pa.

GERALD J. GRIFFIN, JR.
B.A. in Pre-Law
419 Knorr Street,
Philadelphia 11, Pa.

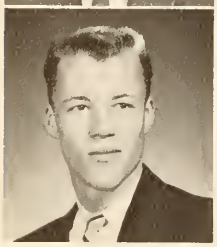

JOHN ALAN FERNER
B.A. in English-Education
7 Harding Terrace,
Collingswood, N.J.
Basketball 1,2,3,4, Captain 4;
Education Society 3,4.

JAMES F. LONG
B.S. in Accounting
119 Walton Road,
Hatboro, Pa.

F. DALE GALLAGHER
B.A. in Government
7827 Devon Street,
Philadelphia 18, Pa.

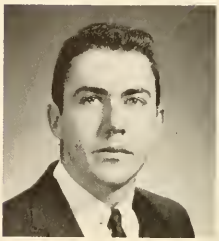

CHARLES B. McCOOG
B.S. in Industrial Management
Main Street,
Mahanoy Plane, Pa.

Master of Arts

BROTHER
DAVID ANTHONY,
F.S.C.
M.A. in Religion

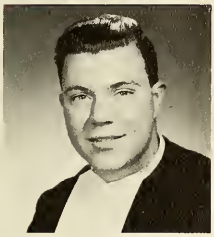

BROTHER
DANIEL BONAVENTURE,
F.S.C.
M.A. in Religion

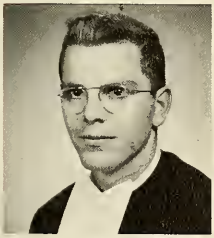

BROTHER
GREGORY CARL,
F.S.C.
M.A. in Religion

BROTHER
DOMINIC OF MARY,
F.S.C.
M.A. in Religion

During the fourth year of his scholasticate, the student Brother devotes his time to various graduate courses in theology in order to obtain a Master of Arts degree in that field. His efforts are directed towards the acquisition of the knowledge that is necessary for his apostolic work in the classroom and for his own personal perfection. As a religious teacher, the Christian Brother seeks to increase his knowledge of the faith of Christ so that he might be better able to instruct and guide those children who are placed under his care.

He strives to seek the ultimate explanation of all the truths which his religion demands that he believe. Once he has discovered the theological basis of his religion, his faith becomes more precious to him for he sees clearly the beauty and truth that are essential to it. The wisdom of theology gives him the strength of vision to see more definitely the mystery of God and His creation and the facility to love that God with greater understanding.

With the notions of theology permeating his apostolic activities, he is capable of instructing children in the truths of the Catholic faith and demonstrating for them those means that are necessary to arrive at their eternal felicity.

For these reasons, the student Brother, always in view of his vocation as a religious teacher, consecrates many hours a day to the study of theology. He investigates the mysteries of the Old and New Testament, the writings of the Fathers of the Church, and the theological treatises of Saint Thomas Aquinas. His reading, too, is directed toward a more perfect knowledge of his faith.

Upon being graduated, the Brother will be assigned to a community where for the next few years he will accustom himself to the atmosphere of the classroom. He will begin the work of teaching, a work that has demanded five years of preparation. But with the knowledge of Christ that he has striven to acquire, he is confident in his abilities to impart that knowledge to his students and to form in them that attitude of mind that will be truly Christian. He is certain also that the time of his scholasticate was not ill spent, for as a result of his life of study his life as a religious has become all the more meaningful to him.

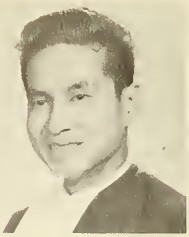

BROTHER
ARTURO IGNACIO,
F.S.C.
M.A. in Religion

BROTHER
DENIS JAMES,
F.S.C.
M.A. in Religion

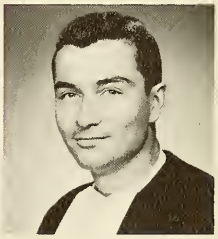

BROTHER
EMILIAN JOSEPH,
F.S.C.
M.A. in Religion

BROTHER
DANIEL KARL,
F.S.C.
M.A. in Religion

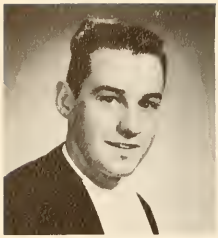

BROTHER
DOMINIC KENNETH,
F.S.C.
M.A. in Religion

BROTHER
DOMINIC LAWRENCE,
F.S.C.
M.A. in Religion

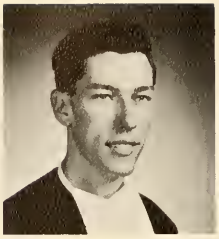

BROTHER
DACIAN LEONARD,
F.S.C.
M.A. in Religion

BROTHER
DECLAN MALACHY,
F.S.C.
M.A. in Religion

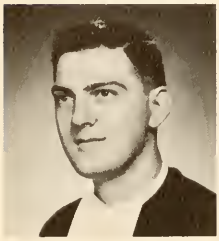

BROTHER
DECLAN MATTHEW,
F.S.C.
M.A. in Religion

BROTHER
EDWIN NEAL,
F.S.C.
M.A. in Religion

BROTHER
DOMINIC PIUS,
F.S.C.
M.A. in Religion

BROTHER
EUGENE STEPHEN,
F.S.C.
M.A. in Religion

. . . with sure knowledge and after mature deliberation, in the fullness of Our apostolic authority, by virtue of this brief and for all time, We constitute and proclaim St. John Baptist de La Salle, Confessor, principal patron before God of all teachers of youth and accord him all the liturgical honors and privileges accompanying that title. All things to the contrary notwithstanding . . .

Given at Rome, from St. Peter's, and sealed with the Fisherman's ring, the 15th day of May, Feast of St. John Baptist de La Salle, in the twelfth year of our Pontificate.

. . . *Pope Pius XII*

Dedication

BROTHER G. PAUL, F.S.C., Ph.D., Dean of the Evening Division

After six long years, we of the Class of '59 have attained the long sought for goal. It has been, at times, difficult and discouraging for many of us; and without the inspirational influence of Brother Gregorian Paul, many of us would have fallen by the wayside. In a truly unselfish devotion to the Evening Division and its students, Brother Paul in his capacity as Dean has guided us through a truly Catholic education.

Since our debt to Brother Paul is so great, we humbly dedicate this book to him and trust that it will repay, in some small measure, his sacrifices in our behalf.

Let us hope that with the grace of God, we may take advantage of our education at LaSalle, and that La Salle may have good cause to be proud of each and every member of the Senior Class of 1959.

Evening Division Administration

In his capacity as Business Manager of the College, Dr. Sprissler has nurtured the Evening Division from its inception, and has carefully tended its growth. From a small beginning, the Evening Division has become a major factor in the overall growth of the College. Graduating 120 students this year, and carrying a total enrollment of over 2000, the school has progressed in a manner of which Dr. Sprissler may well be proud.

JOSEPH J. SPRISSLER, D.C.S.,
Consultant to the Dean and Bus. Mgr.

CHARLES P. PERKINS, M.A.,
Assistant to the Dean and Registrar

In the myraid duties of Registrar and Assistant to the Dean, Mr. Perkins has aided the student body and the College in a manner which leaves no room for criticism. No student has ever gone to him for help without receiving it; no problem has ever been too minor to gain his complete attention. Our thanks to this gentleman for his efforts in an area which often provides many difficult but thankless tasks.

Senior Class Officers

JOSEPH P. ROACH
President

JOSEPH GILMAN
Vice-President

DONALD M. HERRINGTON
Secretary

EARL F. SMITH
Treasurer

Senior Class Representatives

The Senior Class extends sincere thanks to a really conscientious group of representatives, whose efforts have made our affairs such a happy success: Back row, L. to R.—Bill Kennedy, Joe Kelly, Bill Hollister, Joe Schneeweis, Ken DeSoo, Bernie Vaughan, Jack Henderson, Al Pezzillo, John Spielberger, Gerry O'Neill. Front row, officers with Dr. Naughton.

The assistance and moral support rendered to the Senior Class by Dr. Naughton are deeply appreciated. We thank him and wish him well.

E. RUSSELL NAUGHTON, Ph.D.
Faculty Advisor

JOHN M. ARLETH
B.S. in Electronic Physics
3711 Deacon Avenue,
Pennsauken, N.J.

ANTHONY J. BURKE
B.S. in General Business
425 W. Ruscomb Street,
Philadelphia 20, Pa.
Veteran, CPL, U.S. Army.

JOHN J. BALL
B.S. in Accounting
35 E. Pleasant Street,
Philadelphia 19, Pa.

ROBERT J. CAHILL
B.S. in Accounting
6950 Manti Street,
Philadelphia 28, Pa.
Accounting Assoc. 3,4; Veteran, SGT, U.S. Army.

STANLEY A. BEDNARCHIK
B.S. in Accounting
4951 Wakefield Street,
Philadelphia 44, Pa.
Veteran, S/SGT, U.S. Army.

PETER CARIDES
B.S. in Electronic Physics
308 N. 2nd Street,
Camden, N.J.
Veteran, A/3Cl, U.S. Air Force.

FRANCIS G. BERRY
B.S. in Accounting
7529 Bingham Street,
Philadelphia 11, Pa.
Accounting Assoc. 3; Veteran, PFC, U.S. Army.

JOSEPH A. CARONA
Certificate of Proficiency
in Marketing
5831 N. 7th Street,
Philadelphia 20, Pa.
Veteran, PFC, U.S. Army.

HAROLD M. CASSIDY
B.S. in Electronic Physics
36 Rorer Avenue,
Hatboro, Pa.
Veteran, CPL, U.S. Army Air Force.

GERARDE J. CLOTHIER
B.S. in General Business
901 Marcella Street,
Philadelphia 24, Pa.
Veteran, A/3C, U.S. Air Force.

RAYMOLD T. CLOTHIER
B.S. in Chemistry
3252 Fordham Road,
Philadelphia 14, Pa.

VINCENT R. CONNOR
Certificate of Proficiency
in Accounting
5411 Montague Street,
Philadelphia, Pa.
Veteran, PFC, U.S. Army.

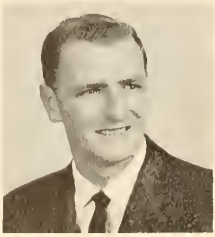

JOHN H. COOK
B.S. in General Business
9008 Wesleyan Road,
Philadelphia 36, Pa.
Student Congress 1,2,3,4; Golden Circle Club 4; Chairman, Stag Nite Comm. 3; Winter Dance Comm. 3; Veteran, A/1C, U.S. Air Force.

WILLIAM F. DE HAVEN
B.S. in Industrial Relations
1111 Garfield Avenue,
Merchantville, N.J.
Veteran, M/SGT, U.S. Army.

LEVI L. COULTER, JR.
B.S. in Electronic Physics
105 Lais Drive West,
Williamstown, N.J.
Veteran, AET2, U.S. Navy.

FRANK K. DE SOO
B.S. in Marketing
7721 Queen St., Wyndmoor,
Philadelphia 18, Pa.
Marketing Assoc. 1,2,3; Senior Class Rep.; Chairman, Senior Stag Nite; Veteran, SGT, U.S. Marine Corps.

FRANCIS T. COYLE
B.S. in Chemistry
164 E. Meehan Avenue,
Philadelphia 19, Pa.
Veteran, CPL, U.S. Army.

JOSEPH T. DEVLIN
B.S. in Accounting
6102 Bustleton Avenue,
Philadelphia 49, Pa.
Veteran, S/SGT, U.S. Marine Corps.

ANTHONY J. DAY
B.S. in Economics
4445 Greene Street,
Philadelphia 44, Pa.
Dr. J. J. Sprissler Award Committee; Veteran, S/SGT, U.S. Air Force.

ZENON S. DOLNYCKYJ
B.S. in Electronic Physics
430 Leedom Street,
Jenkintown, Pa.
Radio Engineers Society; Student Congress 3; Veteran, CPL, U.S. Army.

FRANCIS D. DOYLE
B.S. in Insurance
3085 Agate Street,
Philadelphia 34, Pa.
Student Congress Rep. 2; Spring Dance Com. 3; Stag Nite Com. 3.

JAMES L. DURKIN
B.S. in Electronic Physics
9218 Woodenbridge Road,
Philadelphia 14, Pa..
Radio Engineers Society 4; Veteran, FC2, U.S. Navy.

PAUL M. EDWARDS
B.S. in Industrial Management
1026 E. Rittenhouse Street,
Philadelphia 38, Pa.
Ind. Rel. Soc. 4; Veteran, PFC, U.S. Army.

BERNARD F. GALLAGHER
B.S. in Industrial Relations
42 Basswood Road,
Levittown, Pa.
Veteran, AO3, U.S. Coast Guard.

JOSEPH GILMAN
B.S. in Industrial Management
1428 Sparks Street,
Philadelphia 41, Pa.
Student Congress Rep. 4; *Collegian* Staff SAM 2,3,4, Chairman 2, Vice-Pres. 3, Pres. 4; Sen. Class Rep., Vice-Pres.; Veteran, SKC, U.S. Navy.

RICHARD A. GLOVER
B.S. in Industrial Management
Merrill Rd. and Roberts Rd.
Ambler, Pa.
Veteran, S/SGT, U.S. Air Force.

NICHOLAS GOMEZ
B.S. in Electronic Physics
8314 Rugby Street,
Philadelphia 50, Pa.
Veteran, A/3C, U.S. Air Force.

EDWARD V. GORMAN
B.S. in Industrial Management
4716 Wayne Avenue,
Philadelphia 44, Pa.
SAM 3; Veteran, CPL, U.S. Army.

LOUIS M. GREISIGER
B.S. in Industrial Management
8345 Jeanes Street,
Philadelphia 11, Pa.
SAM 4; Veteran, SGT, U.S. Air Force.

DONALD W. HUMPHREYS
B.S. in General Business
1312 Van Kirk Street,
Philadelphia 49, Pa.
Veteran, SGT, U.S. Army.

JOHN V. HENDERSON
B.S. in Marketing
637 Jefferson Avenue
Hatboro, Pa.
Marketing Assoc. 2,4; Sen. Class Rep.; Sen. Class Dinner Dance Com.; Student Congress Rep. 2,3; Veteran, SGT, U.S. Army.

WILLIAM H. HURST
B.S. in Industrial Relations
322 Farwood Road,
Haddonfield, N.J.
Student Congress Rep. 2; Prof. Member, SAM; Prof. Member, Ind. Rel. Soc.; Veteran, Major, U.S. Air Force.

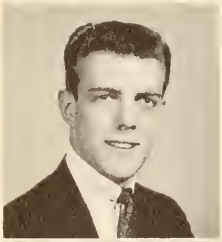

DONALD M. HERRINGTON
B.S. in Marketing
5841 N. Marshall Street,
Philadelphia 20, Pa.
Marketing Assoc. 2; Student Congress Rep. 2,3; Sen. Class Rep.; Sen. Class Sec; *Explorer*, Evening Division Editor; Veteran, SGT, U.S. Air Force.

BERNARD J. JEFFERY
B.S. in Industrial Management
1831 Strahle Street,
Philadelphia 15, Pa.
Veteran, S/SGT, U.S. Air Force.

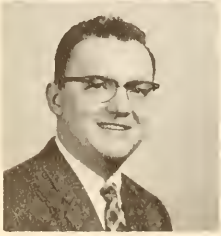

WILLIAM J. HOLLISTER
B.S. in Accounting
101 W. Sparks Street,
Philadelphia 20, Pa.
Student Congress Rep. 1,2, Treas. 3, Pres. 4; Accounting Assoc. 1,2,3,4; Golden Circle Club 4; Acquinas Club 3, Sen. Class Rep.; Veteran, SGT, U.S. Army.

JOSEPH R. JENKINS
B.S. in General Business
260 Tulpehocken Avenue,
Elkins Park 17, Pa.
Veteran, SGT, U.S. Army.

JAMES G. JUSTICE
B.S. in Industrial Relations
1322 E. Price Street,
Philadelphia 38, Pa.
Dr. J. J. Sprissler Award Committee; Veteran, PO2, U.S. Navy.

JOHN M. KAUFFMAN
B.S. in Chemistry
Wistar Park Apts.,
Saul St. and Oxford Ave.,
Philadelphia 24, Pa.
Veteran, SGT, U.S. Army.

BERNARD F. KELLY
B.S. in Industrial Management
891 Foulkrod Street,
Philadelphia 24, Pa.
Veteran, PFC, U.S. Army.

JOSEPH E. KELLY
B.S. in Marketing
926 Lomond Lane,
Philadelphia 28, Pa.
Marketing Assoc. 1,2,3,4, Sen. Class Rep.; Veteran, CPL, U.S. Army.

WILLIAM J. KENNEDY
B.S. in Industrial Management
35 E. Bringhurst Street,
Philadelphia 44, Pa.
SAM; Sen. Class Rep.; Explorer, Evening Division Ass't Editor; Veteran, CPL, U.S. Army.

STEVE A. KMETZ
B.S. in Accounting
440 Citation Lane,
Johnsville, Pa.
Accounting Assoc.; Veteran, CPL, U.S. Army.

JOHN S. KERNAN
B.S. in Accounting
3500 Lansing Street,
Philadelphia 36, Pa.
Accounting Assoc.; SAM; Veteran, SGT, U.S. Marine Corps.

JOSEPH B. KRAMER
B.S. in Electronic Physics
86 Upper Orchard Drive,
Levittown, Pa.

ROBERT G. KLAIBER
B.S. in Accounting
1526 E. Rosalie Street,
Philadelphia 49, Pa.
Student Congress Rep.; Accounting Assoc.; Dr. J. J. Sprissler Award Committee; Veteran, SN 2/C, U.S. Navy.

FREDERICK J. KRAUS
B.S. in Industrial Management
7426 Whitaker Avenue,
Philadelphia 11, Pa.
SAM; Veteran, M/SGT, U.S. Army.

JOSEPH A. KLEIN
B.S. in General Business
48 Kindle Lane,
Levittown, Pa.
Veteran, CPL, U.S. Army.

ROLAND N. KRAVITZ
B.S. in Electronic Physics
5808 N. 15th Street,
Philadelphia 41, Pa.
Veteran, 1st LT., U.S. Air Force.

RAYMOND F. KUHL
B.S. in Marketing
5359 Wingohocking Terrace
Philadelphia 44, Pa.
Marketing Assoc.; Student Congress Rep.; *Collegian*, Evening Division Associate Editor.

JOSEPH L. LEIFHEIT
Certificate of Proficiency
in Industrial Management
2823 Magee Avenue,
Philadelphia, Pa.
Veteran, CPL, U.S. Army.

FRANK T. KUTRZYBA
B.S. in Accounting
3043 E. Thompson Street,
Philadelphia 34, Pa.
Accounting Assoc.; Veteran, CPL, U.S. Army.

EDWARD C. LINDINGER
B.S. in Accounting
347 Hardman Lane,
Hatboro, Pa.

JOHN J. LAURILLIARD
B.S. in Chemistry
3602 Jasper Street,
Philadelphia 34, Pa.
Veteran, PFC, U.S. Army.

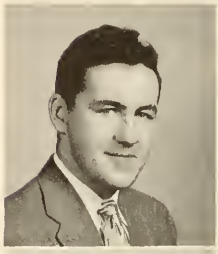

JOSEPH T. LOFTUS
B.S. in Accounting
44 W. Third Street,
Lansdale, Pa.
Student Congress Rep.; Veteran, 1st Lt., U.S. Army.

DONALD W. LEIBFREID
B.S. in Accounting
511 E. Robbins Avenue,
Philadelphia, Pa.
Veteran, CPL, U.S. Marine Corps.

LEONARD J. McANDREWS
B.S. in General Business
38-09 52nd Street,
Long Island City 4, N. Y.

FRANK H. McCARTY
B.S. in Industrial Management
491 Abbottsford Avenue,
Philadelphia 44, Pa.
SAM; Veteran, SGT, U.S. Army.

DANIEL P. McGINN, JR.
B.S. in Industrial Relations
R.D. #1, Kintnersville, Pa.
Ind. Rel. Soc.; Veteran, MOMM2, U.S. Coast Guard.

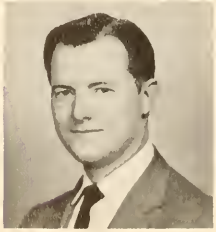

MICHAEL J. MAGNOTTA, JR.
B.S. in Accounting
2343 S. Mole Street,
Philadelphia 45, Pa.
Veteran, CPL, U.S. Army.

JOSEPH P. MALLEE
B.S. in Industrial Management
4902 N. Smedley Street,
Philadelphia 41, Pa.
SAM; Student Congress Rep.; Veteran, PN2, U.S. Navy.

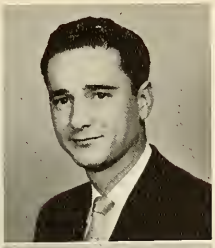

JOHN P. MARIANO
B.S. in Marketing
3057 N. 23rd Street,
Philadelphia 32, Pa.
Veteran, SFC, U.S. Army.

ERNEST W. MILLER
B.S. in Industrial Relations
4206 Shelmire Avenue,
Philadelphia 36, Pa.
Ind. Rel. Soc.; Student Congress Rep.; Veteran, CPL, U.S. Army.

NORBERT F. MARZIN
B.S. in Industrial Management
635 Park Lane,
Philadelphia 44, Pa.
SAM; Student Congress Rep.; Veteran, CPL, U.S. Army.

WILLIAM A. MILLER
B.S. in Industrial Management
1322 Morris Street,
Philadelphia 48, Pa.
SAM; Marketing Assoc.; *Collegian;* Student Congress Rep.; Veteran A2/C, U.S. Air Force.

JOHN J. MAUTZ, JR.
B.S. in Marketing
250 Westpark Lane,
Clifton Heights, Pa.
Marketing Assoc.; Dr. J. J. Sprissler Award Committee; Veteran, S/SGT, U.S. Air Force.

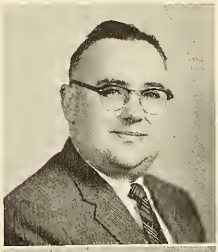

LEONARD W. MONTGOMERY
B.S. in Marketing
1326 Rosalie Avenue,
Cornwells Heights, Pa.
SAM; Student Congress Rep.; Veteran, SGT, U.S. Air Force.

JOSEPH MIGNOGNA
B.S. in Electronic Physics
8306 Fayette Street,
Philadelphia 50, Pa.
Veteran, Capt., U.S. Air Force.

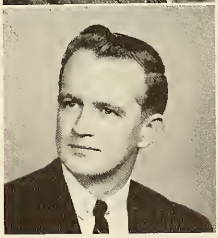

WILLIAM M. MORAN
B.S. in Industrial Management
98 Twin Oak Drive,
Levittown, Pa.
SAM; Veteran, PFC, U.S. Army.

WILLIAM W. MRAS
B.S. in Electronic Physics
407 Pasadena Drive,
Magnolia, N.J.
Veteran, ET1, U.S. Navy.

HENRY P. MURPHY
B.S. in Accounting
1512 S. Garnet Street,
Philadelphia 46, Pa.
Accounting Assoc.; Student Congress Rep.; Veteran, A1/C, U.S. Air Force.

W. FRANKLIN NUNNAMAKER, JR.
B.S. in Industrial Management
54 Franklin Avenue,
Hatboro, Pa.
Student Congress Rep.,

FRANCIS I. OCHS
B.S. in Industrial Management
418 Willard Road,
Hatboro, Pa.
Student Congress Rep.; Veteran, PFC, U.S. Air Force.

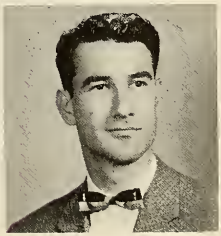

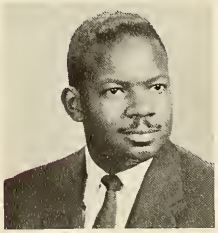

FRANCIS X. O'CONNOR
B.S. in Accounting
4506 Hale Street,
Philadelphia 35, Pa.
Accounting Assoc.; Veteran, PO1, U.S. Coast Guard.

GERALD C. O'NEILL
B.S. in Accounting
8611 Ferndale Street,
Philadelphia 11, Pa.
Accounting Assoc.; Sen. Class Rep.; Veteran, CPL, U.S. Army.

JAMES L. PARSONS
B.S. in Electronic Physics
335 S. Pine Avenue,
Maple Shade, N.J.
Veteran, ET1, U.S. Navy.

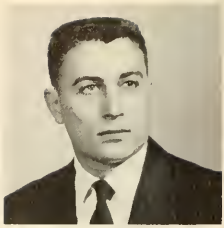

RALPH A. PERUGINI
B.S. in Industrial Management
7125 Edmund Street,
Philadelphia 35, Pa.
Veteran, PVT, U.S. Army.

ALBERT R. PEZZILLO, JR.
B.S. in Marketing
161 Crockett Road,
Hatboro, Pa.
Marketing Assoc.; Sen. Class Rep.; Veteran, SFC, U.S. Army.

JOSEPH P. ROACH
B.S. in Accounting
9028 Wesleyan Road,
Philadelphia 36, Pa.
Accounting Assoc.; Sen. Class Pres.; Student Congress Rep.; Veteran, PFC, U.S. Marine Corps.

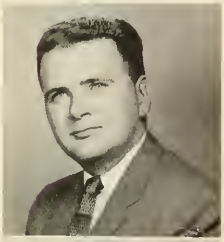

FELIX M. PILLA
B.S. in General Business
1718 Bleigh Avenue,
Philadelphia 11, Pa.

HOWARD ROSEN
B.S. in Electronic Physics
5324 N. Marvine Street,
Philadelphia 41, Pa.
Veteran, PFC, U.S. Army.

WILLIAM F. RAICHLE, JR.
B.S. in Marketing
851 Tennis Avenue,
Ardsley, Pa.
Marketing Assoc.; Veteran, SFC, U.S. Army.

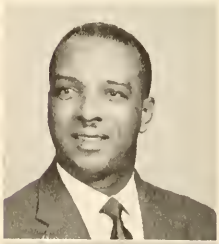

CLEOPHAS D. RUSSELL, JR.
B.S. in Accounting
6487 Belfield Avenue,
Philadelphia 19, Pa.
Veteran, S/SGT, U.S. Army.

LINTON M. RIGG
B.S. in Accounting
232 Brock Road,
Springfield, Pa.
Veteran, AMM1, U.S. Navy.

GEORGE W. SAWYER
B.S. in Industrial Management
2116 Robbins Avenue,
Philadelphia 49, Pa.
Veteran, SGT, U.S. Army.

A. JOSEPH SCHNEEWEIS
B.S. in Marketing
1328 Napfle Street,
Philadelphia 11, Pa.
Marketing Assoc.; Sen. Class Dinner Dance Chairman; Sen. Class Rep.; Student Congress Rep.; Veteran, M/SGT, U.S. Army.

FRANK L. SCHULTZ
B.S. in Industrial Management
43 Cherry Avenue,
Maple Shade, N.J.
SAM; Ind. Rel. Soc.; Golden Circle Club; Veteran, WTC, U.S. Navy.

ALAN M. SCHWARTZ
B.S. in Industrial Management
2091-A S. John Russell Circle,
Elkins Park 17, Pa.
SAM; Tech. Assoc. of Pulp and Paper Industry.

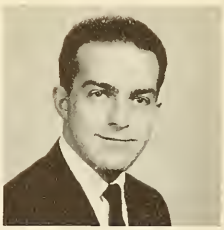

FRANK M. SCOLA
B.S. in Accounting
1541 S. 16th Street,
Philadelphia 46, Pa.
Veteran, SP4/C, U.S. Army.

HOWARD M. SCOTT
B.S. in Electronic Physics
2034 Spencer Street,
Philadelphia 38, Pa.
Institute of Radio Engineers.

FRANCIS R. SHERMAN
B.S. in Industrial Relations
318 W. Seymour Street,
Philadelphia 44, Pa.

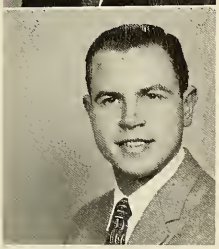

JOHN A. SEDLIAK
B.S. in Industrial Management
2842 N. Lawrence Street,
Philadelphia 33, Pa.
SAM; Veteran, PFC, U.S. Army.

ROBERT W. SILBER
B.S. in Industrial Management
3338 Tyson Avenue,
Philadelphia 49, Pa.
Veteran, U.S. Navy.

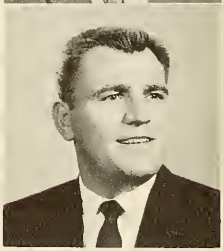

RICHARD R. SEIBERLICH
B.S. in Finance
9960 Ferndale Street,
Philadelphia 15, Pa.
Veteran, PFC, U.S. Army.

ROBERT L. SIMS
B.S. in Electronic Physics
2837 Nightingale Road,
Philadelphia 14, Pa.
Institute of Radio Engineers.

JOSEPH F. SHEEDY
B.S. in Industrial Management
1540 Kinsdale Street,
Philadelphia 26, Pa.
Veteran, A/1C, U.S. Air Force.

MORTON SKLAROFF
B.A. in Electronic Physics
7834 Rugby Street,
Philadelphia 50, Pa.
Institute of Radio Engineers; Instrument Society of America.

EARLE F. SMITH
B.S. in Accounting
5167 N. 8th Street,
Philadelphia 20, Pa.
Accounting Assoc.; Sen. Class Treas.; Veteran, S/SGT, U.S. Army.

LEONARD T. STAVENSKI
B.S. in Electronic Physics
561 Crossfield Road,
King of Prussia, Pa.
Veteran, S/SGT, U.S. Army.

JOSEPH T. SMITH
B.S. in Industrial Management
6968 Wister Street,
Philadelphia 38, Pa.
Veteran, S/SGT, U.S. Air Force.

WILLIAM V. STEARNE
Certificate of Proficiency in Marketing
5324 Knox Street,
Philadelphia 44, Pa.
Veteran, CPL, U.S. Army.

JOHN J. SPIELBERGER
B.S. in Accounting
612 Williams Terrace,
Runnemede, N.J.
Sen. Class Rep.; Student Congress Rep.; Veteran, PFC, U.S. Army.

DANIEL S. STEELMAN
B.S. in Industrial Management
227 W. Court Street,
Doylestown, Pa.
Ind. Rel. Soc.; SAM; Student Congress Rep.; Veteran, BM2, U.S. Coast Guard.

JAMES J. SPROUL
B.S. in Economics
141 E. Duncannon Avenue,
Philadelphia 20, Pa.
French Club; Student Congress Rep.; Veteran, MM2, U.S. Navy; S/SGT, U.S. Marine Corps.

GEORGE W. STEINROCK
B.S. in Marketing
5837 Brush Road,
Philadelphia 38, Pa.
Marketing Assoc.; Veteran, A1/C, U.S. Air Force.

EDMUND J. STEPNOWSKI
B.S. in Industrial Management
3027 W. Court Avenue,
Claymont, Del.
SAM; Veteran, PFC, U.S. Army.

JOHN M. STROBEL
B.S. in Accounting
7315 Belden Street,
Philadelphia 11, Pa.
Accounting Assoc.; Machine Accounting Assoc.

MICHAEL L. SULLIVAN
B.S. in Industrial Management
6584 Walnut Park Drive,
Philadelphia 20, Pa.
Student Congress Rep.; Veteran, ENS, U.S. Navy.

WILLIAM R. SUNDERMANN
B.S. in Industrial Relations
904 Ripley Street,
Philadelphia 11, Pa.
Veteran, Capt., U.S. Air Force.

NICHOLAS F. THESEN
B.S. in Industrial Relations
521 Edgley Avenue,
Glenside, Pa.

JAMES F. TROUT
B.S. in Accounting
1013 Browning Lane,
Bellmawr, N.J.
Accounting Assoc.; Veteran, PI2, U.S. Navy; CPL, U.S. Air Force.

JAMES A. THOMPSON, JR.
B.S. in Accounting
3851 N. 10th Street,
Philadelphia 40, Pa.
Accounting Assoc.; Veteran, DK2, U.S. Navy.

BERNARD J. VAUGHAN
B.S. in Finance
2410 N. Hancock Street,
Chairman, Dr. J. J. Sprissler Award Committee; *Explorer*, Evening Division Assoc. Editor; Sen. Class Rep.; Veteran, SGT, U.S. Army.

JOHN J. THOMPSON
B.S. in Accounting
24A Erringer Place,
Philadelphia 44, Pa.
Accounting Assoc.; Veteran, PFC, U.S. Army.

RICHARD D. WEAVER
B.S. in General Business
3209 Glenview Street,
Philadelphia 49, Pa.
Veteran, SGT, U.S. Marine Corps.

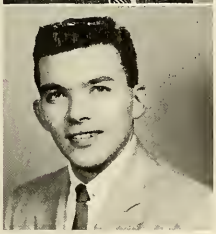

HARRY J. TITANO
B.S. in Accounting
3151 N. Hemberger Street,
Philadelphia 32, Pa.
Accounting Assoc.; Italian Club, Sec.; Veteran, CPL, U.S. Army.

JOSEPH WEINSTEIN
B.S. in Electronic Physics
1113 E. Sharpnack Street,
Philadelphia 50, Pa.

JAMES A. WELTZ, JR.
B.S. in Industrial Relations
3918 Lawndale Street,
Philadelphia 24, Pa.
Veteran, SGT, U.S. Army.

JAMES N. WHITE
B.S. in Accounting
506 Exton Road,
Hatboro, Pa.
Accounting Assoc.; Marketing Assoc.; Amalgamated Meat Cutters and Butchers Workmen of North America; Veteran, CPL, U.S. Army.

KENNETH G. WILLIAMS
B.S. in Industrial Relations
181 Covington Lane,
Woodbury, N.J.
Ind. Rel. Soc., Vice-Pres., Pres.; Veteran, CPL, U.S. Army.

FRANCIS W. WISLER
B.S. in Electronic Physics
802 Marchman Road,
Philadelphia 11, Pa.
Institute of Radio Engineers; Radio Engineer's Society Program Chairman; Veteran, AET2, U.S. Navy.

The Student Congress

The general business of the Congress is dealt with at monthly meetings of the elected representatives as depicted above.

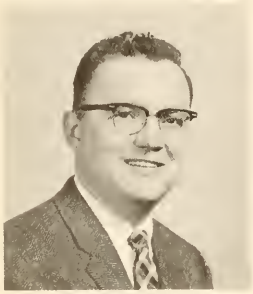

WILLIAM J. HOLLISTER
President

BERNARD J. BURNS
Vice-President

Since its inception in 1949, the Student Congress of the Evening Division has acted as the official representative of the student body in its relations with the administration and the faculty of the College in matters related to student welfare and extra-curricular activities. Its purposes are to cultivate, promote, and manage all social, religious, and other affairs conducted for the benefit of the student body and to act in an advisory capacity between the students and the administration.

During the ten year period of its existence, the Congress has achieved a record of which it may be justifiably proud.

WILLIAM BOYLE
Secretary

JOHN LAVIN
Treasurer

DOCTOR JOSEPH J. SPRISSLER
Business Manager of the College

The Doctor Joseph J. Sprissler Award was originated in 1952 by the Student Congress to honor and perpetuate the name of the Founder and First Director of the Evening Division; for it was under Doctor Sprissler's sound guidance that the Evening Division received its initial development towards the success it has achieved today. He not only worked unceasingly to insure this success but was also deeply interested in the well-being of the students and their future. This is the man who made it possible for us to receive a college education, and we of the graduating class express our sincere thanks to him for we owe him a debt that would be difficult to repay.

The Dr. Joseph J. Sprissler Award

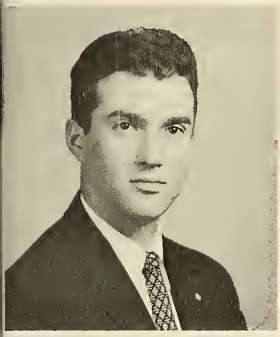

JOSEPH GILMAN
Vice-President of the Senior Class
Congratulations "Joe"

The Award is presented at the Founder's Day Convocation and it consists of a plaque bearing the inscription, "For outstanding participation in extra-curricular activities." This year the Committee found, after much deliberation, two seniors had participated to a great degree in extra-curricular activities while maintaining excellent scholastic records. These two men, because of the outstanding job they performed in furtherance of the welfare of the students and the College, were both selected as winners of the Award. The Committee joins the Faculty and Students in offering our sincere thanks for countless jobs that were well done and in wishing them both good luck in all their future endeavors.

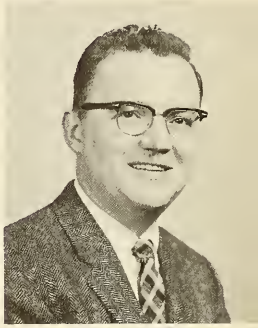

WILLIAM J. HOLLISTER
President of the Student Congress
Congratulations "Bill"

In addition to the two main awards, the following students received certificates of recognition: D. M. Herrington, W. J. Kennedy, R. F. Kuhl, W. A. Miller, F. O'Connor, J. P. Roach, A. J. Schneeweis, E. F. Smith, B. J. Vaughan, K. G. Williams, F. W. Wisler.

The Award Committee is selected by the President of the Student Congress, with the approval of the Dean. The Committee which carefully screened the records of each member of the senior class, and selected the winners, was composed of L. to R.—John J. Mautz (Marketing), Robert G. Klaiber (Accounting), Chairman Bernard J. Vaughan (Finance), Anthony J. Day (Economics), and James G. Justice (Industrial Management).

The Accounting Association, due to the men pictured above, has enjoyed a most successful year both in membership and in conducting its various affairs.

Accounting Association

WILLIAM E. COLLINS
President

FRED W. EBNER
Vice-President

One of the primary goals of the Association is to encourage greater interest in the field of professional accounting. The Dinner Meeting at which Lou Slaws of RCA was the chief speaker, the plant tour of RCA, and the May Dinner Dance, all contributed to the accomplishment of this goal.

CYRIL E. SIMON
Secretary

FRANCIS X. O'CONNOR
Treasurer

JOSEPH G. MARKMANN
Faculty Advisor

Pictured above are the officers and some of the many members who helped the Association carry out its busy schedule.

Marketing Association

The Marketing Association was formed in 1951 and augments the academic program through student participation in its activities.

A well balanced program of speaker meetings, concerned with the various phases of Marketing, including advertising, distribution, sales promotion and management, was climaxed by a highly successful dinner meeting.

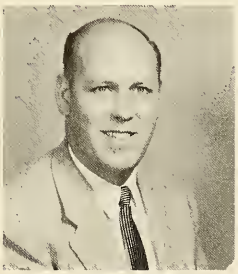

GEORGE WHITE
President

FREDERICK AIKEN
Vice-President

GEORGE R. SWOYER
Faculty Advisor

JOHN FINNERTY
Secretary

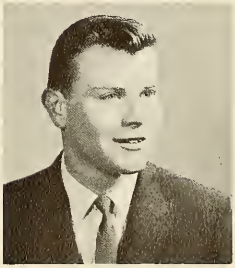

JOSEPH DONNELLY
Treasurer

VINCENT A. ROMANO
President

ROBERT M. GEAR
Vice-President

JOSEPH E. CROWLEY
Faculty Advisor

Advancement of Management

WILLIAM A. MILLER
Secretary

JOSEPH P. ZIEGLER
Treasurer

The Society for the Advancement of Management is the recognized professional organization of management people in Industry, Commerce, Government, and Education.

The varied activities of the individual student chapters are developed to further the growth of all students by stimulating their thinking and widening their knowledge and outlook.

The Evening Division Chapter has placed first in National Performance Competition, and in the greater Philadelphia area has placed first for the past two years.

The Society has grown such a degree that only a portion of its members are represented below: L. Pijanowski, W. Boyle, N. Marzin, B. Burns, G. O'Donnell, G. Thompson, W. Moran, J. Kenyon, J. Gilman, L. Tusone, E. Gorman, R. Ideo, L. Greisinger, J. Lavin, W. Miller, A. Delgado, W. Kennedy, J. Fleck, E. Lis. *Seated*, J. Hagan, J. Ziegler, V. Romano, R. Gear.

John Held, Lee Kemery, Bill Haines, Joe Keough, Ken Williams, Paul Edwards, Charlie Agnew, George Pfeiffer.

The activities of the Society serve as a compliment to the Industrial Relations curriculum. They afford the students the opportunity of becoming acquainted with the practical aspects of the subject by meeting leaders in the field.

Industrial Relations

The Industrial Relations Society, one of the youngest of the Evening Division organizations, is composed of students whose primary academic interests are focused on the industrial relations field. The objective of the organization is to promote the exchange of viewpoints related to the country's industrial problems which, through the expansion of the unionist movement and the growth of industry, have become more important and complicated each year.

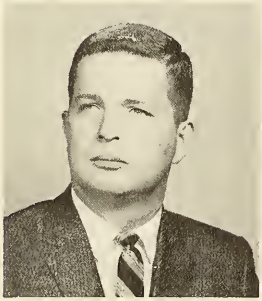

KENNETH G. WILLIAMS
President

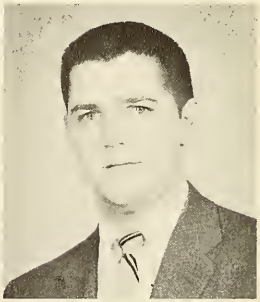

CHARLES A. AGNEW
Vice-President

CHARLES A. J. HALPIN
Faculty Advisor

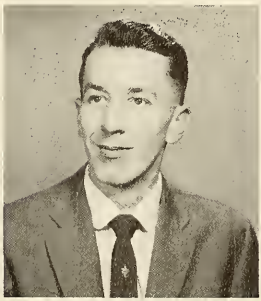

WILLIAM W. HAINES
Secretary

JOHN K. HELD
Treasurer

Radio Engineers Society

The Society, a new one on campus, has over 180 members. Due to the size of the group, only the officers are represented here: Zenon Dolnyckyj, Secretary Joe Chmeilewski, Vice President Tom Gleason, President L. W. Hamilton, and Treasurer Al Kleeman.

Collegian Staff

The fellows on the Collegian Staff are directly responsible for the good reading which is made available to all the students. The work involved in producing material for the paper often goes unnoticed, so "Hats off" to the boys for their time and effort over the past years.

Joe Ziegler Photo Ed., Jack Hauser Feature Ed., Cunningham, Bill Miller, and Joe Gilman Staff, seated: Editor Manus Conway, 1958 Editor C. Tucker, Associate Editor Walt Shetz.

Brother Paul tosses out the ball to initiate the combat. Notice the Marine fatigue hat on one of the players. Three guesses who . . .

The annual Faculty-Senior Class Dribble-ball classic has attained such stature, it has been rumored that Eddie Gottlieb is trying to have it on a double bill with the Warriors. Unfortunately in this year's contest, as in previous years, many of the senior class players were in classes conducted by the faculty players. One lesson that we have learned at La Salle is that "Discretion is the Better Part of Valor," and so the faculty triumphed 18 to 16 in an abbreviated game which was declared over when the faculty scored its last 2 points.

Annual Faculty-Senior Class Basketball Game

Bob Mautz and John Henderson make it look professional.

Johnny Spielberger makes as nice a lay-up as Tom Gola ever did, as Gerry O'Neill waits for a possible rebound.

A Tribute to the Wives

BILL KENNEDY *Co-Chairmen* STEVE KMETZ

The Ph.T. diploma was originated by the Family Forum of La Salle College as a means of recognizing the efforts and sacrifices which the wives of the students made in assisting their husbands to attain the academic status of Bachelor.

Since its origin, the Ph.T. ceremonies have been brought into closer association with the commencement day exercises. On June 1st, the wife of each graduate was cited for having "loyally and lovingly accepted the conditions essential to conjugal and collegiate helpfulness in that she had patiently borne with her spouse in the pursuit of his higher education, and had intuitively provided spiritual encouragement, thereby fulfilling the requirements for the degree, Ph.T. (Putting him Through)."

The College, in honoring the wives of the graduates, hopes to make reparation in part for any alienation of affection of which it has been guilty.

Presenting Anthony Day and his family, the largest family group among the seniors. Ann Day is our nomination for the wife of the year. She exemplifies the virtues of all of the wives who were honored by the conferment of the Ph.T. diploma.

Religious Activities

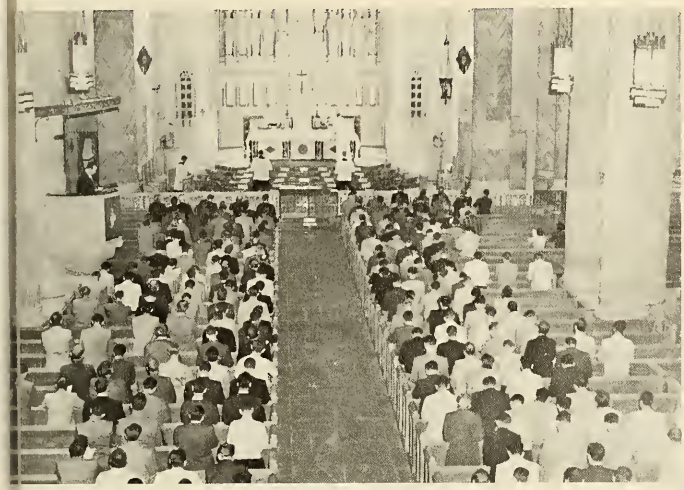

The Opening Mass for the school year 1958-59.

In keeping with the tradition of a Catholic College, the Evening Division administration, with the cooperation of the Student Congress, provides the opportunities for enlarging the spiritual interests of the students.

Each college year is begun with an Evening Mass of the Holy Ghost; evening services in honor of the Most Blessed Virgin are conducted during the months of October and May; devotions in honor of Our Lady of the Miraculous Medal are held weekly throughout the year on Thursday evenings; a Communion Breakfast is sponsored during Lent; and a closed Retreat at Malvern is scheduled at the end of the Fall Term.

Golden Circle Club

The newly formed Golden Circle Club derives its name from the Gold Wedding Band which is the symbol of marriage.

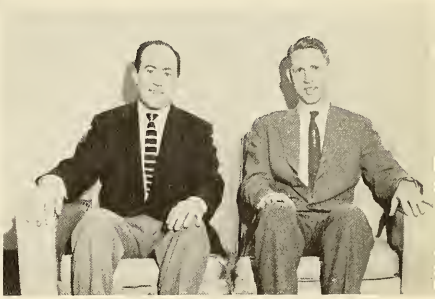

Below at one of the recent meetings, a member of the Graille Movement discusses the Advent Program. To the right are Bernard J. Burns, President and L. W. Hamilton, Vice President. Not shown are their respective wives, who are secretary and treasurer.

Annual Winter Dance

Winter Dance Committee and their wives: Charlie and Elaine Agnew, Joe and Jean Hagan, Martha and Walt Gilmer, and Bob Schaeffer.

The Annual Winter Dance was big, bright, and successful. Co-chairmen Bob Schaeffer and Walt Gilmer, with the help of the Committee, turned out a real jewel. Time—January '59, Place—Bellevue Stratford, the pictures tell the rest.

. . . To the music of Chuck Gordon.

The picture above is typical of the congeniality and friendship that prevail at the Annual Winter Dance.

Senior Stag "Nite"

FRANK K. DE SOO
Chairman

Years of friendly companionship were cemented in a gala affair, the Senior Class Stag Night, marking the first social event of the Class of '59. The affair was held December 5, 1958 at the Osmond VFW Post in Olney. Card playing, darts, and good old-fashioned conversation resulted in an exceptionally good time for all. A special vote of thanks is due Ken DeSoo, Chairman of the affair for his efforts in making it a success.

Those pictured below include all but two of the forty-five that turned out, the missing two having left early due to rigorous schedules enforced by their wives. John Spielberger thumps the keyboard below while the boys raise their voices in song.

The faculty was represented by Brother Paul and Dr. "Brett" Naughton, who was observed turning a few pasteboards himself, while expounding on the morality of card playing. From the looks of the other players, this was only a device to fill their minds while he emptied their pockets . . . Note: who fell asleep on the subway . . . after the ball was over?

Senior Dinner Dance

A. JOSEPH SCHNEEWEIS
Chairman

JOHN V. HENDERSON
Assistant Chairman

Held at the Alden Park Manor on Saturday Evening April 18th, the Senior Dinner Dance was in our opinion a fitting climax to the long and happy social relationships of the students.

A fine dinner, a good band, and the pleasant atmosphere of the Alden Park, made this affair a real success and a credit to Chairman Joe Schneeweis. Assisted by John Henderson, Joe's hard work deserves the thanks of the entire class.

Front row, l. to r.: Mrs. J. Gilman and Joe Gilman, Vice-Pres.; Mrs. E. R. Naughton and Dr. Naughton; Brother Daniel; Mrs. J. Sprissler and Dr. Sprissler; Mrs. J. Roach and Joe Roach, Pres. *Back row:* Don Herrington, Sec., and Marie Herrington; Mrs. Earl Smith and Earl Smith, Treas; Brother G. Paul.

To open the Dinner, Brother Paul leads the members of the Evening Division in prayer.

Despite full stomachs, a surprising number made it onto the dance floor, to cap a wonderful evening.

BERNIE VAUGHAN
Associate Editor

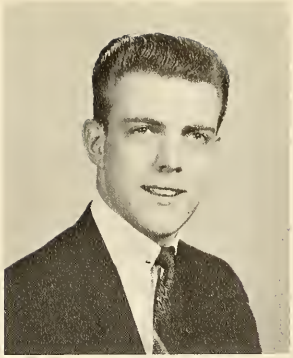

DON HERRINGTON
Editor

BILL KENNEDY
Assistant Editor

Explorer Staff
Evening Division

The Explorer Staff of the Evening Division joins the College in wishing each member of the Class of '59, the utmost in success and happiness. We hope this book will be both a reminder of pleasant and rewarding associations, and a means of maintaining those relationships through the years. If we have forgotten to cross a "t," or if we have transposed a few letters, we offer our apologies now. Trusting that you will remember the Christian virtue of Charity, we hope you will be satisfied with our efforts in your behalf.

Bernie, Don, and Bill.

You ought to be in Pictures

Taken by

ben weiner studio

7110 Castor Avenue

Philadelphia 49, Pennsylvania

PIlgrim 5-1094

Matthew H. McCloskey and Company

CONTRACTORS

PHILADELPHIA, PENNA.

HERFF-JONES, INC.

1401-19 N. CAPITOL AVENUE

Indianapolis, Ind.

OFFICIAL JEWELERS TO
LA SALLE COLLEGE

Represented by
CLARENCE B. WINGERT, JR.

CONGRATULATIONS CLASS OF 1959

BENEFICIAL SAVINGS BANK

1200 CHESTNUT STREET

Philadelphia

FORMAL WEAR

RENTAL SERVICE

FRANK J. MADONNA

813 S. TENTH STREET

Philadelphia, Penna.

WAlnut 3-3341

TO ALL MY FRIENDS

AT LA SALLE COLLEGE

ALBERT OF KUGLER'S

PATRONS

ALPHA PHI OMEGA, LAMBDA PI CHAPTER
BENILDE CLUB
CAISSON CLUB
CLASS OF 1959
CLASS OF 1960
FERRARO'S FLOWER SHOP
6218 Elmwood Ave., Phila., Penna.
GERMAN CLUB
INDUSTRIAL RELATIONS COMMISSION
LAMBDA IOTA TAU, BETA ZETA CHAPTER
RESIDENCE HALL COUNCIL
SIGMA BETA KAPPA, GAMMA CHAPTER
SOUTHWEST SOCIAL CLUB
STUDENT COUNCIL

BOOSTERS

Brother Gavin Paul, F.S.C.
A Friend
Jerry Annunziato
Basil Battaglia
Mr. William Binkowski
Miss Mary Broderick
Hugh Brolly
Mr. & Mrs. Joseph Carrio
Dr. Casimir Ciesla
Miss Florence Clark
Frederick Collacchi
Donald F. Cunningham
Don Di Gilio
Mr. Ugo Donini
Al Dorley
Jim Dougherty
Phil Fattizzo
John Feehan
James J. Feerick
Joe Flanagan
Dr. Joseph Flubacher
Bob Fritzsche
Mrs. Gallagher
Frank Gleeson
Arlene Haist
Francis E. Hanley Family
Joe Hanley
Martin F. Hanley, Sr.
Regina M. Hanley
Richard L. Hanley
Joe Hepp
Tom Jurasinski
Mr. Charles V. Kelly
Carl Krijt
Jack Ligenza
Mary Ann McLaughlin
Joe Makarewicz
Gino Marrella
Tom Merlino
Miss Kathy Moran
Rich Mullin
Dr. E. Russell Naughton
Mr. & Mrs. Thomas J. Nolan
Mr. Robert E. Quigley
William J. Randall
Mr. Daniel J. Rodden
Tom Rodgers
Mr. & Mrs. Arthur H. J. Roney
Dave Spratt
Mr. Anthony Tursi
Mr. Ralph Vassallo
Miss Virginia Vassallo
Mr. John Henry Veen
William Waples
Betty Wienand
James Wienand
Miss Jeanne Zehringer
Mr. & Mrs. William E. Zehringer

THE STAFF

of the 1959 *Explorer*

WISHES TO TAKE THIS OPPORTUNITY

TO EXTEND ITS SINCERE THANKS

TO THOSE PEOPLE WHO,
ALTHOUGH THEIR NAMES DO NOT APPEAR
ON OUR MASTHEAD,
DID SO MUCH TO MAKE THIS YEARBOOK POSSIBLE.

THE COMET PRESS, INC.
NEW YORK 14

A SALLE

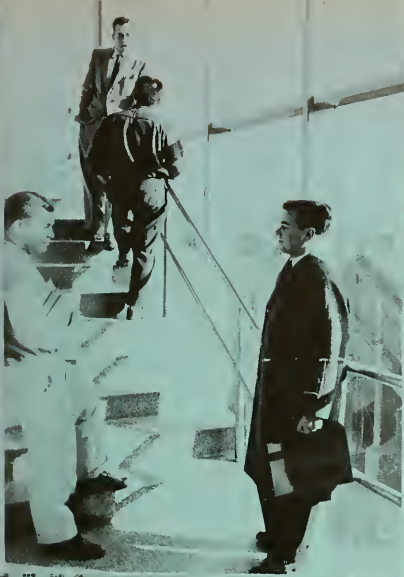

OLLEGE

GRAINGER